Code of Federal Regulations

LSA

List of CFR Sections Affected

May 2010

UNITED STATES GOVERNMENT PRINTING OFFICE

998 P. O. BOX
ANN ARBOR MI 48106
300 N. ZEEB ROAD
MARIJA EVTLSIZER
A FR NAPCO300N OCT 10 R
**********3-DIGIT 481

Code of Federal Regulations

LSA

List of CFR Sections Affected

May 2010

Title 1–16
Changes January 4, 2010
through May 28, 2010

Title 17–27
Changes April 1, 2010
through May 28, 2010

Title 28–41
Changes July 1, 2009
through May 28, 2010

Title 42–50
Changes October 1, 2009
through May 28, 2010

LSA—LIST OF CFR SECTIONS AFFECTED

The LSA (List of CFR Sections Affected) is a monthly publication designed to lead users of the Code of Federal Regulations (CFR) to amendatory actions published in the Federal Register (FR). It should be shelved with current CFR volumes. Entries are by CFR title, chapter, part, and section. Proposed rules are listed at the end of appropriate titles.

HOW TO USE THIS FINDING AID

The CFR is revised annually according to the following schedule:

Titles 1–16—as of Jan. 1
17–27—as of April 1
28–41—as of July 1
42–50—as of Oct. 1

To bring these regulations up to date, consult the most recent LSA for any changes, additions, or removals published after the revision date of the volume you are using. Then check the CUMULATIVE LIST OF PARTS AFFECTED appearing in the Reader Aids of the latest Federal Register for less detailed but timely changes published after the final date included in this publication.

The page numbers listed to the right of each LSA entry indicate where the specific amendments begin in the Federal Register. **Boldface** page numbers under a particular title indicate that the page numbers span 2 years. **Boldface** is used to distinguish the previous year from the current year.

Cite a page reference from this publication using the volume number (74 FR for 2009, 75 FR for 2010) and the page number. Example: 24727 in bold cite as 74 FR 24727. For your convenience, the volume number has been included in the Table of Federal Register Issue Pages and Dates.

ISSUES TO BE SAVED

There is no single annual issue of the LSA. Four ANNUAL ISSUES must be saved: The DECEMBER issue is the ANNUAL for Titles 1–16; the MARCH issue is the ANNUAL for Titles 17–27; the JUNE issue is the ANNUAL for Titles 28–41; the SEPTEMBER issue is the ANNUAL for Titles 42–50. ANNUAL ISSUES to be saved are clearly designated on the cover.

TABLE OF FEDERAL REGISTER ISSUE PAGES AND DATES

A table is included at the end of this publication which identifies the volume number, the inclusive page numbers, and the corresponding Federal Register issue dates for the period covered.

INDEXES

An INDEX to the daily Federal Register is published monthly and is cumulated for 12 months. A separate volume, the CFR Index and Finding Aids to the entire Code of Federal Regulations, is revised as of January 1 each year.

LSA ONLINE

The LSA can be found on the Internet at http://www.access.gpo.gov/nara/lsa/aboutlsa.html.

INQUIRIES AND SUGGESTIONS

Melanie Y. Williams is Chief Editor of the LSA. The LSA is prepared under the direction of Michael L. White, assisted by Ann Worley. INQUIRIES, telephone 202–741–6000.

SUGGESTIONS concerning this and other publications of the Office are welcomed. Please send your suggestions to Raymond A. Mosley, Director, Office of the Federal Register, National Archives and Records Administration, Washington, DC 20408 or e-mail fedreg.info@nara.gov.

POSTMASTER: Send address change to the Superintendent of Documents, U.S. Government Printing Office, Washington DC 20402, along with the entire mailing label from the last issue received.

CHANGES JANUARY 4, 2010 THROUGH MAY 28, 2010

TITLE 1—GENERAL PROVISIONS

No amendments to 1 CFR have been published in the FEDERAL REGISTER since January 21, 2009.

TITLE 2—GRANTS AND AGREEMENTS

Chapter I—Office of Management and Budget Government-wide Guidance for Grants and Agreements (Parts 100—199)

176.90 Heading, introductory text, (a), (b) introductory text, (1) and (3) revised; (b)(4) added; interim 14323
176.160 (a) amended; (b)(1)(ii) revised; interim 14323
176.60—176.170 (Subpart B) Appendix revised; interim 14324

Chapter IV—Department of Agriculture (Parts 400—499)

Chapter IV Added; interim 29185
417 Added; interim 29185

Chapter XX—United States Nuclear Regulatory Commission (Parts 2000—2099)

Chapter XX Added 27924
2000 Added 27924

Chapter XXII—Corporation for National and Community Service (Parts 2200—2299)

2245 Added 22206

Proposed Rules:

2—199 (Ch. I) 7316
25 7316
27 7316
35 7316
77 7316
180 7316
1329 29215
5800-5899 (Ch. 58) 24494

TITLE 3—THE PRESIDENT

Presidential Documents

Proclamations

6867 *See* Notice of Feb. 23, 2010 8793
7757 *See* Notice of Feb. 23, 2010 8793
8380 Superseded by Proc. 8522 28185
8469 885
8470 1265
8471 1267
8472 2051
8473 3841
8474 3843
8475 3981
8476 6083
8477 6085
8478 9325
8479 10159
8480 10161
8481 10631
8482 10991
8483 10993
8484 13215
8485 15601
Corrected 18747
8486 15989
8487 17025
8488 17837
8489 17839
8490 17841
8491 17843
8492 17845
8493 17847
8494 18749
8495 19181
8496 19183
8497 19867
8498 20887
8499 20889
8500 20891
8501 20893
8502 21155
8503 21977
8504 22691
8505 23557
8506 23559
8507 23561
8508 24363
8509 24365
8510 24367
8511 24369
8512 24371
8513 25099

CHANGES JANUARY 4, 2010 THROUGH MAY 28, 2010

TITLE 3 Proclamations—Con.

8514 25101
8515 26055
8516 26873
8517 26875
8518 26877
8519 27919
8520 28181
8521 28183
8522 28185
8523 29389
8524 29391
8525 29393
8526 29395

Executive Orders

12170 *See* Notice of Mar. 10, 2010 12117
12333 *See* EO 13526....707
12870 *See* EO 13534....12433
12947 *See* Notice of Jan. 20, 2010 3845
12957 *See* Notice of Mar. 10, 2010 12117
12958 Partially revoked by EO 13526....707
See Order of Dec. 29, 2009 735
12959 *See* Notice of Mar. 10, 2010 12117
13047 *See* Notice of May 13, 2010 27629
13059 *See* Notice of Mar. 10, 2010 12117
13099 *See* Notice of Jan. 20, 2010 3845
13226 Revoked by EO 13539....21973
13241 Revoked by EO 13542....27921
13256 Revoked by EO 13532....9749
13288 *See* Notice of Feb. 26, 2010 10157
13292 Revoked by EO 13526....707
13299 Superseded by EO 13537....20237
13303 *See* Notice of May 12, 2010 27399
13310 *See* Notice of May 13, 2010 27629
13315 *See* Notice of May 12, 2010 27399
13338 *See* Notice of May 3, 2010 24779
13350 *See* Notice of May 12, 2010 27399
13364 *See* Notice of May 12, 2010 27399
13391 *See* Notice of Feb. 26, 2010 10157
13394 Revoked by EO 13533....10163
13396 *See* Notice of Feb. 2, 2010 5675
13399 *See* Notice of May 3, 2010 24779
13438 *See* Notice of May 12, 2010 27399
13448 *See* Notice of May 13, 2010 27629
13460 *See* Notice of May 3, 2010 24779
13464 *See* Notice of May 13, 2010 27629
13469 *See* Notice of Feb. 26, 2010 10157
13492 *See* Memorandum of Dec. 15, 2009....1015
13520 *See* Notice of Mar. 10, 2010 12119
13526....707
See Memorandum of Dec. 29, 2009....733
See Order of Dec. 29, 2009 735
Corrected 1013
13527....737
13528....2053
13529....3331
13530....5481
13531....7927
13532....9749
13533....10163
13534....12433
13535....15599
13536....19869
13537....20237
13538....20895
13539....21973
13540....22497
13541....26879
13542....27921
13543....29397

Administrative Orders

Memorandums:

Dec. 15, 2009....1015
Dec. 29, 2009....733
Jan. 20, 2010....3979
Jan. 29, 2010....5485
Feb. 3, 2010....6087
Feb. 9, 2010....7197
Mar. 10, 2010....13427
Apr. 6, 2010....18045
Apr. 7, 2010....19533
Apr. 15, 2010....20511
Apr. 16, 2010....20767
Apr. 20, 2010....22203
Apr. 26, 2010....22499

CHANGES JANUARY 4, 2010 THROUGH MAY 28, 2010

Apr. 27, 2010 23563
May 3, 2010....24781
May 4, 2010....27155
May 11, 2010 27157
May 21, 2010 29399

Notices:

Jan. 20, 2010....3845
Feb. 2, 2010 5675
Feb. 23, 2010....8793
Feb. 26, 2010 10157
Mar. 10, 2010....12117
Mar. 10, 2010....12119
May 3, 2010....24779
May 12, 2010 27399
May 13, 2010 27629

Orders:

Dec. 29, 2009 735

Presidential Determinations:

No. 2010–04 of Feb. 3, 2010 7337
No. 2010–05 of Apr. 7, 2010....19537
No. 2010–06 of Apr. 7, 2010....19535
No. 2010–07 of May 4, 2010....27161
No. 2010–08 of May 10, 2010 27163

TITLE 4—ACCOUNTS

Proposed Rules:

200....20298

TITLE 5—ADMINISTRATIVE PERSONNEL

Chapter I—Office of Personnel Management (Parts 1—1199)

894 Authority citation revised....20514
894.301 Revised....20514
894.302 Introductory text revised 20514
894.501 (d) revised....20514
894.510 (c) and (d) revised....20514

Chapter VI—Federal Retirement Thrift Investment Board (Parts 1600—1699)

1600.11 (a) correctly revised 24785
1631 Authority citation removed 8795
1631.1—1631.18 (Subpart A) Authority citation added 8796
1631.30—1631.34 (Subpart B) Authority citation added 8796
1631.40—1631.43 (Subpart C) Added....8796
1650.31 (b) correctly revised 24785

Chapter XIV—Federal Labor Relations Authority, General Counsel of the Federal Labor Relations Authority and Federal Service Impasses Panel (Parts 2400—2499)

2423.0 Revised 13430
2423.1—2423.19 (Subpart A) Revised 13430

Proposed Rules:

293....2821, 4308
532....17316
550....18133
831....20299
841....20299
890....20314
892....20314
1631....2822
2423....5003
2425 22540
2429 22540
4700—4799 (Ch. XXXVII)....27456
9000—9099 (Ch. LXXX)....19909

TITLE 6—DOMESTIC SECURITY

Chapter I—Department of Homeland Security, Office of the Secretary (Parts 0—99)

5 Appendix C amended 5490, 5495, 9086, 10633, 12437

Proposed Rules:

5 ....7978, 7979
27....1552, 2445

TITLE 7—AGRICULTURE

Subtitle A—Office of the Secretary of Agriculture (Parts 0—26)

1.303 (a)(1)(iv) and (b)(1)(ii) amended 17556
3.91 (a)(2) and (b) revised 17556

CHANGES JANUARY 4, 2010 THROUGH MAY 28, 2010

TITLE 7

Subtitle B—Regulations of the Department of Agriculture (Parts 27—4299)

Chapter I—Agricultural Marketing Service (Standards, Inspections, Marketing Practices), Department of Agriculture (Parts 27—209)

91.5 Revised 17287
91.24 Revised 17288
91.25 Revised 17288
91.37 Revised 17288
91.38 Revised 17288
91.39 Revised 17288
205.2 Amended 7192
205.102 (a) revised 7193
205.237 (a), (b)(5) and (6) revised; (b)(7), (8), (c) and (d) added 7193
205.239 (c) redesignated as (e); (a) introductory text, (1), (2), (3), (b) introductory text, (2), (3), (4) and new (e) revised; (a)(5), (b)(5) through (8), (c) and (d) added 7193
205.240 Added 7194
205.290 (a) introductory text revised 7194
205.662 (g)(1) amended 17560
205.690 Amended 7195

Chapter II—Food and Nutrition Service, Department of Agriculture (Parts 210—299)

210.9 Regulation at 74 FR 66216 confirmed 8239
210.13 Regulation at 74 FR 66216 confirmed 8239
210.15 Regulation at 74 FR 66216 confirmed 8239
210.18 Regulation at 74 FR 66216 confirmed 8239
220.7 Regulation at 74 FR 66217 confirmed 8239
226.2 Amended 16327
226.4 (d) amended 16327
226.9 (b)(2) amended 16327
226.10 (c) introductory text amended 16327
226.11 (b)(3) and (c)(4) amended; (c)(2) revised 16327
226.17 (b)(4) amended 16328
226.17a (a) heading, (1) introductory text, (2), (c), (j) through (n), (o)(2), (3), (4) and (p) revised; (a)(1)(v) added 16328
246.12 (g)(4)(i)(D) correctly amended 15603
247 Authority citation revised 5878
247.11 (a) amended; (b) revised 5879
247.16 (a)(2)(i) and (ii) amended; (a)(2)(iii) removed 5879
247.21 (a)(2) introductory text revised; (a)(2)(iii)(A) removed; (a)(2)(iii)(B), (C) and (D) redesignated as new (a)(2)(iii)(A), (B) and (C); (a)(3) amended 5879
253 Authority citation revised 4473
253.2 (a) through (j) designations removed; amended 4473
253.6 (d)(1) amended; (d)(2)(i) revised 4473
253.7 (b)(2)(iii) and (c)(1) amended; (b)(2)(iv) added 4473
272.1 (g)(173) added 4946
Regulation at 75 FR 4946 confirmed 23565
272.2 (d)(1)(xvi) added 4946
Regulation at 75 FR 4946 confirmed 23565
273.1—273.2 (Subpart A) Designated as Subpart A; heading added 4946
Regulation at 75 FR 4946 confirmed 23565
273.2 (c)(3) and (f)(1)(xii) amended; (f)(2)(iii) removed; (f)(4)(v) added; (f)(8)(i)(A) revised 4946
Regulation at 75 FR 4946 confirmed 23565
273.3—273.4 (Subpart B) Designated as Subpart B; heading added 4947
Regulation at 75 FR 4947 confirmed 23565
273.4 (a)(5) and (6) redesignated as (a)(6) and (7); new (a)(5), (c)(3)(vi) and (vii) added; (a)(6) revised; new (a)(7), (c)(2) introductory text, (v) and (3)(iv) amended 4947
Regulation at 75 FR 4947 confirmed 23565
273.5—273.7 (Subpart C) Designated as Subpart C; heading added 4949

CHANGES JANUARY 4, 2010 THROUGH MAY 28, 2010

Regulation at 75 FR 4949 confirmed....23565
273.8—273.11 (Subpart D) Designated as Suboart D; heading added....4949
Regulation at 75 FR 4949 confirmed....23565
273.8 (b) amended....4949
Regulation at 75 FR 4949 confirmed....23565
273.9 (c)(3)(ii)(A) and (B) redesignated as (c)(3)(ii)(B) and (C); new (c)(3)(ii)(A), (v), (17), (18), (19) added; (b)(1)(vi), (c)(3)(iii), (d)(2), (6), (i), (iii)(C), (E) and (F) amended; (d)(1) and (5) revised....4949
Regulation at 75 FR 4949 confirmed....23565
273.10 (d) introductory text, (8), (e)(1)(i)(F), (f) introductory text and (4) revised; (e)(1)(i)(B) amended....4950
Regulation at 75 FR 4950 confirmed....23565
273.11 (c)(1)(ii)(B), (C), (2)(iv)(B) and (C) redesignated as (c)(1)(ii)(C), (D), (2)(iv)(C) and (D); new (c)(1)(ii)(B) and (2)(iv)(B) added....4951
Regulation at 75 FR 4951 confirmed....23565
273.12—273.14 (Subpart E) Designated as Subpart E; heading added....4951
Regulation at 75 FR 4951 confirmed....23565
273.12 (a)(1)(vii) and (f)(4) removed; (a)(1)(viii), (5) and (6) redesignated as new (a)(1)(vii), (6) and (7); new (a)(5), (b)(1)(vi) and (c)(4) added; heading, (b)(2) revised; (a)(1) introductory text, (vi), new (6) introductory text and (c) introductory text amended....4951
Regulation at 75 FR 4951 confirmed....23565
273.15—273.19 (Subpart F) Designated as Subpart F; heading added....4953
Regulation at 75 FR 4953 confirmed....23565
273.20—273.25 (Subpart G) Designated as Subpart G; heading added....4953
Regulation at 75 FR 4953 confirmed....23565
273.26—273.32 (Subpart H) Added....4953
Regulation at 75 FR 4953 confirmed....23565
274 Revised....18381

Chapter III—Animal and Plant Health Inspection Service, Department of Agriculture (Parts 300—399)

301.32–2 (a) table amended....12962
301.32–10 Introductory text amended....4240
301.38–2 (a)(1) and (2)(ii) amended....29193
301.50–5 (a)(1)(i) amended....4240
301.50–10 (a) revised; (b) and (c) removed; (d) redesignated as new (b)....4240
301.53–3 (c) amended; interim....29190
301.75–4 (d)(2)(i)(C), (ii)(C), (D), (E) and (4) amended....4240
301.75–6 (b)(5) and (6) amended....4240
301.75–7 (a)(2) amended....4240
301.75–8 (b) amended....4240
301.75–11 Removed....4240
301.81–4 (a)(2)(iii) and (b) amended....4240
301.81–5 (a)(3)(ii) and (iii) amended; (a)(3)(iv) added....4240
301.81–6 Amended....4240
301.81–11 Added....4240
301.81—301.81–10 (Subpart) Appendix removed....4241
301.87–5 (a)(1)(i) amended....4241
301.87–10 Removed....4241
301.89–5 (a)(2)(iii) and (b) amended....4241
301.89–6 (a)(3)(iii) amended....4241
301.89–7 Amended....4241
301.89–12 (a), (b) and (c) amended....4241
301.89–13 Removed....4241
301.92–5 (a)(1)(i) amended....4241
301.92–10 Removed....4241
305 Revised....4241
305.2 (h)(2)(i) table amended....11
318.13–3 (b)(2) amended....4249
318.13–16 (a) table amended; (b)(1)(ii) added....4249

CHANGES JANUARY 4, 2010 THROUGH MAY 28, 2010

TITLE 7 Chapter III—Con.

318.13–22 (b)(1) and (2) revised.....4249
318.13–25 Revised 4250
318.13–26 Added.....4250
318.47–3 (a) amended.....4251
319.1 (Subpart) Added; interim 17292
319.8–23 (a)(1) revised.....4251
319.28 (b)(5), (7)(i) and (ii) amended 4251
319.37–2 (a) table amended; interim 17292
319.37–5 (w) and (x) added; interim 17294
319.37–6 (a) table amended; interim 17294
319.37–13 (c) amended.....4251
319.40–3 (b)(1) revised.....4251
319.40–5 (b)(1)(i)(C), (D), (iii)(A), (C), (2)(i), (ii), (c)(2), (d), (f), (m)(2)(iv)(A)(*1*), (*4*) and (n)(1)(ii) amended; (l)(3) revised 4251
319.40–6 (a), (b)(1) introductory text, (i), (ii), (2)(ii), (c)(1)(i)(A), (2)(i)(B), (iii), (iv) and (d) amended.....4252
319.40–7 (c) through (f) removed; new (c) added; (g) redesignated as new (d) 4252
319.41–5 (a), (b), (c), (d)(1) and (3) amended.....4252
319.41–5a Removed.....4252
319.55–6 (a) and (b)(1) amended 4252
319.56–2 Regulation at 71 FR 50328 confirmed.....10644
319.56–3 (c)(2) amended 4252
319.56–7 (b)(1)(ii) amended 4252
319.56–11 (b)(1) amended.....4252
319.56–12 Amended 4252
319.56–13 (b)(1)(ii), (5)(xiii) and (xv) amended.....4252
319.56–21 (b)(2) and (d)(2) amended 4252
319.56–22 (g)(2) revised 4252
319.56–23 Footnote 3 amended; (f)(2) revised.....4252
319.56–25 Revised.....22210
319.56–28 (c)(1), (3), (4), (7), (g)(1), (3), (4), (5) and (9) amended 28187
319.56–38 (d)(4)(ii)(B) amended 4253
319.56–46 (a) amended 4253
319.56–47 (b) and (d) amended.....4253
319.56–50 Added.....11
319.59–4 (d)(3) revised.....4253
319.74–2 (c)(2) removed; (c)(1) introductory text, (i) and (ii) redesignated as (c) introductory text, (1) and new (2); new (c) introductory text and (e) amended.....4253
330.106 (a) amended 4253
330.300 (a) amended 4253
352.10 (b)(2)(viii) amended 4253
352.30 (a)(4)(iii) amended 4253
354.3 Regulation at 71 FR 50328 confirmed; (a) and (b)(2)(iv) amended; (b)(2)(vi), (vii) and (d)(2)(i) added 10644
360.200 Regulation at 74 FR 53400 confirmed 23152
360.400 Regulation at 74 FR 53400 confirmed 23152
361.2 Regulation at 74 FR 53400 confirmed 23152
361.6 Regulation at 74 FR 53400 confirmed 23152

Chapter IV—Federal Crop Insurance Corporation, Department of Agriculture (Parts 400—499)

457.8 Nomenclature changes; (b) revised; (c) through (f) added 15856
Amended .....15857, 15859, 15861, 15863—15867, 15870, 15872, 15873, 15875
457.101 Introductory text revised; amended 15875
Amended 15876, 15877, 15878
457.104 Introductory text revised; amended 15878
457.106 Introductory text revised; amended 15879
457.108 Introductory text revised; amended 15879
Amended 15880
457.111 Introductory text revised; amended 15880
457.113 Introductory text revised; amended 15881, 15882, 15883
457.116 Introductory text revised; amended 15883
457.118 Revised.....15883
457.130 Introductory text revised; amended 15887
457.131 Introductory text revised; amended 15887
457.135 Introductory text revised; amended 15887
457.140 Introductory text revised; amended 15887

CHANGES JANUARY 4, 2010 THROUGH MAY 28, 2010

457.141 Introductory text revised; amended 15888
457.157 Introductory text revised; amended 15889
457.161 Introductory text revised; amended 15889, 15890, 15891
457.171 Introductory text revised; amended 15891
457.173 Added 15607

Chapter VI—Natural Resources Conservation Service, Department of Agriculture (Parts 600—699)

625 Revised 6546
650 Regulation at 74 FR 33322 confirmed; authority citation revised 6556
650.6 Regulation at 74 FR 33322 confirmed; (c) revised; (d) added 6556
652.1—652.7 (Subpart A) Revised 6845

Chapter VII—Farm Service Agency, Department of Agriculture (Parts 700—799)

735.5 (a) amended 17560
760.203 (h) amended 19188
760.206 (d) revised 19188
760.210 (b) and (c) revised 19188
760.211 (b) revised 19189
760.304 (a)(2) and (i) amended 19189
760.500—760.507 (Subpart F) Added 25108
760.638 (c) and (d)(2) revised 19189
783 Removed 25110

Chapter VIII—Grain Inspection, Packers and Stockyard Administration (Federal Grain Inspection Service), Department of Agriculture (Parts 800—899)

800.50 (d) amended 17560

Chapter IX—Agricultural Marketing Service (Marketing Agreements and Orders; Fruits, Vegetables, Nuts), Department of Agriculture (Parts 900—999)

900.211 Amended 17560
916.356 (a)(2) introductory text, (3) introductory text, (4) introductory text and (6) introductory text revised; interim 17030
917.459 (a)(2) introductory text, (3) introductory text, (5) introductory text and (6) introductory text revised; interim 17030
925.304 Regulation at 74 FR 3419 confirmed 5836
(a) amended; interim 17033
929.105 (b) introductory text revised 20516
929.161 Added 18395
930.256 Marketing percentages 29652
932.230 Revised 22213
944.503 Regulation at 74 FR 3419 confirmed 5886
(a)(1) amended; interim 17034
948.386 (a)(2) revised 3335
948.387 (a) revised; interim 17036
966.234 Regulation at 74 FR 57059 confirmed 10410
980.117 (h) correctly amended 1269
984.445 Revised 1527
985.229 Marketing percentages 27636
989.257 Revised; interim 20901
993.347 Regulation at 74 FR 46312 confirmed 1271
996 Review 22213

Chapter X—Agricultural Marketing Service (Marketing Agreements and Orders; Milk), Department of Agriculture (Parts 1000—1199)

1001.10 (a) revised 21160
1005.10 (a) revised 21160
1006.10 (a) revised 21160
1007.10 (a) revised 21160
1030.10 (a) revised 21160
1032.10 (a) revised 21160
1033.10 (a) revised 21160
1124.10 Introductory text revised 21160
1126.10 (a) revised 21160
1131.10 Introductory text revised 21160
1170.16 (c) amended 17561

CHANGES JANUARY 4, 2010 THROUGH MAY 28, 2010

TITLE 7

Chapter XI—Agricultural Marketing Service (Marketing Agreements andOrders; Miscellaneous Commodities), Department of Agriculture (Parts 1200—1299)

1205.314 Revised 24374
1205.319 Revised 24374
1207.510 (b)(1) and (3) table correctly revised 14491
1208 Added 6091
1245 Added 18398

Chapter XIV—Commodity Credit Corporation, Department of Agriculture (Parts 1400—1499)

1400.1 (a) introductory text and (2) amended; (a)(8) added; (f) revised 899
1400.2 (g) amended 899
1400.6 (a) amended 899
1400.7 Removed 899
1400.101 (a) amended 899
1400.102 (a) amended; (c) revised 899
1400.104 (a)(1), (2), (3)(ii), (4)(iii), (v) and (5)(iii) amended 899
1400.105 (d)(1) and (2) added 900
1400.106 (b) amended 900
1400.202 (c)(1) introductory text and (2) introductory text amended 900
1400.203 (b)(1) introductory text and (2) introductory text amended 900
1400.204 (c) redesignated as (d); new (c) added; (a)(2) introductory text, (3), new (d)(1) introductory text, (ii) and (2) introductory text amended 900
1400.205 (e) and (f) redesignated as (f) and (g); new (e) added 900
1400.206 (b) redesignated as (c); new (b) added 900
1400.301 (d) amended 900
1400.401 (a) revised 19189
1410.2 Amended; interim 27168
1412.3 Amended 19189
1412.41 (a)(1) and (2)(i) revised; (a)(3) and (b) amended 19191
1412.45 (d) removed 19191
1412.51 (c) amended 19191
1412.53 (b)(1)(ii) amended; (b)(1)(ii)(G) removed; (b)(1)(ii)(H) through (L) redesignated as (b)(1)(ii)(G) through (J) and (O); new (b)(1)(ii)(K) through (N) and (iii) added 19192
1412.61 (a) amended; (c) added 19192
1412.66 (b) amended 19192
1412.67 (a) and (b) revised; (c)(2) amended; (d) removed 19192
1412.72 (a), (d) introductory text, (1) and (h) amended; (d)(2), (3) and (4) redesignated as (d)(2)(i), (ii) and (iii); new (d)(2) introductory text added 19192
1412.73 (c) and (d) added 19192
1412.77 (a) amended; (f) added 19192
1412.78 (a)(2)(iii) amended 19193
1416.700—1416.705 (Subpart H) Removed 25110
1421.4 (a)(1)(a)(1) and (e)(1)(ii) amended 19193
1421.5 (c)(4) and (5) amended 19193
1421.104 (a)(1) revised; (a)(2) amended 19193
1421.107 (g)(1) and (2) amended 19193
1435.201 (a) amended 17561
1435.318 (e) and (f) amended 17561

Chapter XV—Foreign Agricultural Service, Department of Agriculture (Parts 1500—1599)

1580 Revised; interim 9089

Chapter XXX—Office of the Chief Financial Officer, Department of Agriculture (Parts 3000—3099)

3017 Removed; interim 29189

Chapter XXXIV—National Institute of Food and Agriculture (Parts 3400—3499)

Chapter XXXIV Heading revised 20243
3431 Revised 20243

CHANGES JANUARY 4, 2010 THROUGH MAY 28, 2010

Chapter XLII—Rural Business-Cooperative Service and Rural Utilities Service, Department of Agriculture (Part 4200—4299)

4280.301—4280.400 (Subpart D) Added; interim 30145

Proposed Rules:

28 22026
46 11472
51 22707
205....1555, 14500
210....20316
215....20316
220....20316
225....20316
226....20316
253....22027
319....11071, 27225, 29680
916....17072
917....17072
920 7981
923....10442
929 ....5898, 5900
930 ....1724, 12702, 29684
932 9536
956....18428
985....13445
1000 10122
1001 10122
1005 10122
1006 10122
1007 10122
1030 10122
1032 10122
1033 10122
1124 10122
1126 10122
1131 10122
1208 ....6131, 13238
1218 ....7985, 7986, 12707
1219....7986
1245 18430
1450....6264
1530 23631
1720....5902
1730....4006
1774....3642
1951 29920
1980 27949
2902....6796
3550 10194
3565....4707
4279 20044
4284 29920
4287 20044
4288 ....20073, 20085, 21191

TITLE 8—ALIENS AND NATIONALITY

Chapter I—Department of Homeland Security (Immigration and Naturalization) (Parts 1—499)

1 Authority citation revised 5227
1.1 (b), (f), (i), (k) and (m) revised; interim 5227
217.2 (a) amended 15992
292 Authority citation revised 5227
292.1 (a) introductory text, (2) introductory text, (iv), (3)(iv) and (6) revised; interim....5227
292.3 Revised; interim 5228
292.4 (a) revised; (b) amended; interim....5230
292.6 Amended; interim 5230
328 Heading revised 2787
328.2 (b) revised 2787
328.4 Amended 2787
329 Heading revised 2787
329.2 (a) introductory text revised 2787
329.4 (a) amended 2787

TITLE 9—ANIMALS AND ANIMAL PRODUCTS

Chapter I—Animal and Plant Health Inspection Service, Department of Agriculture (Parts 1—199)

53.4 Regulation at 71 FR 56323 confirmed 10656
53.8 Regulation at 71 FR 56323 confirmed 10656
53.11 Regulation at 71 FR 56323 confirmed 10656
56 Regulation at 71 FR 56323 confirmed....10656
56.1 Amended 10656
56.2 (a)(2), (3) and (c) amended 10656
56.3 (b)(7) revised 10657
56.4 (a)(2) and (c)(2) amended; OMB number 10657
56.5 (a)(7), (8), (d) introductory text and (2)(i) amended; (a)(9) added; (c)(2), (d)(1)(iii), (2)(ii) and (iii) revised....10657

CHANGES JANUARY 4, 2010 THROUGH MAY 28, 2010

TITLE 9 Chapter I—Con.

56.6 OMB number 10657
56.7 OMB number 10657
56.8 (a)(2) amended; (c) and (d) redesignated as (d) and (e); new (c) added 10657
56.9 OMB number 10657
56.10 (a) introductory text revised 10658
94.1 Regulation at 74 FR 68480 eff. date delayed indefinitely 1697
94.11 Regulation at 74 FR 68480 eff. date delayed indefinitely 1697
102.3 (b)(2)(i) amended 20772
102.5 (e) amended 20772
103.3 (d) amended 20772
104.3 (a) amended 20772
104.5 (a)(1) and (4) amended 20772
108.7 Amended 20772
112.5 (a), (d)(1)(iii) and (iv) amended 20772
113.113 (a)(2), (3), (c)(1)(iv) and (2)(iv)(A) amended 20773
113.209 (b)(1) amended 20773
114.8 (c) revised 20773
114.9 (a)(1), (5) and (7) amended 20773
116.5 (b) amended 20773
124.22 (a) amended 20773
124.40 (b)(3) amended 20773
145 Regulation at 71 FR 56328 confirmed 10656
146 Regulation at 71 FR 56328 confirmed 10656
146.1 Amended 10658
146.2 (f) amended 10658
146.4 OMB number 10658
146.11 OMB number 10658
146.13 OMB number 10658
146.14 OMB number 10658
146.24 OMB number 10658
146.44 OMB number 10658
147.8 Regulation at 71 FR 56333 confirmed 10656
147.45 Regulation at 71 FR 56333 confirmed 10656
147.46 Regulation at 71 FR 56333 confirmed 10656

Chapter II—Grain Inspection, Packers and Stockyards Administration (Packers and Stockyards Programs), Department of Agriculture (Parts 200—299)

201.10 (a) through (d) revised; (e) and (f) added 6300
206 Revised 16642

Chapter III—Food Safety and Inspection Service, Department of Agriculture (Parts 300—599)

381.68 (a) correctly amended 27926
392 Regulation at 74 FR 16107 confirmed 3847

Proposed Rules:

94 19915
310 28763
417 14361
418 14361

TITLE 10—ENERGY

Chapter I—Nuclear Regulatory Commission (Parts 0—199)

1.5 (b)(2) revised 21980
20 Appendix D amended 21980
30.6 (b)(2)(ii) revised 21980
40.5 (b)(2)(ii) revised 21980
50.8 (b) revised 22
50.61 (b)(1) revised 23
50.61a Added 23
(g) corrected 5495
(g) Table 7 correctly added 10411
51.22 (a), (c)(1), (3), (9), (10) and (20) revised; (c)(24) and (25) added 20256
55.5 (b)(2)(ii) revised 21980
70.5 (b)(2)(ii) revised 21981
72 Technical correction 27401
72.214 Amended 24788
73 Appendix A amended 21981
140.11 (a)(4) revised 16646

Chapter II—Department of Energy (Parts 200—699)

430 Technical correction 21981
Policy statement 27170
Interpretation 27926
430.2 Amended 13222, 20234

CHANGES JANUARY 4, 2010 THROUGH MAY 28, 2010

430.24 Introductory text revised; (w) through (bb) added 665
(r)(1) revised 22214
430.32 (d), (i) and (k) revised 20234
430.62 (a)(4)(xviii) through (xxii) added 666
(a)(1), (b)(1) and (c) revised 27185
431.2 Amended 666
431.65 Added 666
431.135 Added 667
431.156 Revised 1177
431.171—431.176 (Subpart J) Table of contents corrected 4474
431.172 Amended 667
Correctly added 4474
431.173—431.176 (Subpart J) Revised 667
431.205 Added 669
431.225 Added 669
431.265 Added 669
431.295 Added 669
431.321 Revised 10966
431.322 Amended 10966
431.323 (b)(2) added 10966
431.324 Heading and (b) revised; (c) added 10966
431.325 Added 10968
431.327 Added 10968
431.328 Added 10968
431.329 Added 10968
431.321—431.329 (Subpart S) Appendices A, B and C added 10968
431.370—431.373 (Subpart T) Added 669
431.371 OMB number pending 669
431.373 (a)(3)(ii), (iii) and (6)(i)(B) correctly revised 4475
431.403 (a)(2) and (3) amended; (a)(4) and (5) added 675
431.408 Added 675
431.446 Revised 10947
(a) introductory text corrected 17036
440.2 (e) added ....11422; interim
440.22 (b)(4) added 3856

Proposed Rules:

32 1559
50 ....3876, 4493, 8843, 24324
51 16360
72 ....25120, 27463
73 10444
170 11376
171 11376
430 ....7987, 12144, 14288, 14319, 16958, 17075, 19296, 23191, 25121, 29824
431 ....186, 5544, 9120, 14368, 17078, 17079, 17080, 19297, 22031, 24824, 25121, 27227
433 29933
435 29933
460 7556
1703 27228

TITLE 11—FEDERAL ELECTIONS

Chapter I—Federal Election Commission (Parts 1—9099)

1.2 Correctly amended 30
1.3 (b) correctly amended 31
1.14 (a) correctly amended 31
2 Authority citation revised 31
2.4 (b)(1) introductory text correctly amended 31
2.6 (c) correctly amended 31
4.5 (a)(4) introductory text, (i), (iii), (iv), (b) introductory text and (2)(i) correctly amended 31
4.7 (b)(1) correctly amended 31
4.8 (c) correctly amended 31
4.9 (c)(1)(iv) correctly amended 31
5.5 (c) correctly amended 31
8 Added 19875
100.57 Removed 13224
100.89 (f) correctly amended 31
101 Authority citation revised 31
101.3 Correctly amended 31
102 Authority citation revised 31
102.15 Correctly revised 31
104.3 (a)(3)(vii)(B), (b)(2)(iii)(A), (4)(iii), (d) and (4) correctly amended 31
104.8 (g) and (2) correctly amended 31
106.6 (c) and (f) removed 13224
110.1 (a) correctly amended 32
110.14 (f)(2)(i) introductory text correctly amended 32
110.17 (a) introductory text correctly amended 32
111 Authority citation revised 19876
111.45 Removed 19876
111.50—111.55 (Subpart C) Added 19876
113 Authority citation revised 32
113.1 (g)(8) correctly amended 32
114 Authority citation revised 32

CHANGES JANUARY 4, 2010 THROUGH MAY 28, 2010

TITLE 11 Chapter I—Con.

114.10 (e)(2)(ii) correctly amended 32
201 Authority citation revised 32
201.2 (c) correctly revised 32
300 Authority citation revised 32
300.31 (g) correctly revised 32
300.63 Heading correctly revised 32
300.64 Revised 24383

Proposed Rules:

7 27456
8 8274
100 6590
109 6590
111 8274
300 8278

TITLE 12—BANKS AND BANKING

Chapter I—Comptroller of the Currency, Department of the Treasury (Parts 1—199)

3.4 (c) added 4645
3 Appendix A amended 4645
Appendix C amended 4646
4.12 (d) amended 17850
4.15 Heading, (c)(1) heading, (i), (f) heading and (1) revised; (f)(3)(ii) and (iii) amended; (f)(3)(iv) added 17850
4.17 Heading and (a)(8) revised; (b)(6) added; (d) amended 17850
4.18 Added 17851

Chapter II—Federal Reserve System (Parts 200—299)

201.51 (a) and (b) revised 9094
204.2 (dd) revised 24389
204.10 (b)(3) revised; (e) added 24389
205.3 (a) revised 16613
205.4 (a)(1) revised 16613
205.12 (b)(1) revised 16614
205.20 Added 16614
205 Supplement I amended 16615
208 Appendices A and F amended 4647
222 Authority citation revised 2752
222.70—222.75 (Subpart H) Added 2752
222 Appendix H added 2759
225 Appendix A amended 4648
Appendix G amended 4649
226.1 Revised 7792
Regulation at 74 FR 5397 withdrawn 7925
226.2 Revised 7793
Regulation at 74 FR 5398 withdrawn 7925
226.3 Revised 7794
Regulation at 74 FR 5399 withdrawn 7925
226.4 Revised 7794
Regulation at 74 FR 5399 withdrawn 7925
226.5 Revised 7796
Regulation at 74 FR 5401 withdrawn 7925
226.5a Revised 7797
Regulation at 74 FR 5402 withdrawn 7925
226.6 Revised 7800
Regulation at 74 FR 5406 withdrawn 7925
226.7 Revised 7804
Regulation at 74 FR 5409 withdrawn 7925
226.8 Revised 7806
Regulation at 74 FR 5411 withdrawn 7925
226.9 Revised 7807
Regulation at 74 FR 5412 withdrawn 7925
226.10 Revised 7811
Regulation at 74 FR 5415 withdrawn 7925
226.11 Revised 7812
Regulation at 74 FR 5416 withdrawn 7925
226.12 Revised 7812
Regulation at 74 FR 5416 withdrawn 7925
226.13 Revised 7814
Regulation at 74 FR 5417 withdrawn 7925
226.14 Revised 7815
Regulation at 74 FR 5418 withdrawn 7925
226.16 Revised 7816
Regulation at 74 FR 5419 withdrawn 7925
226.30 Revised 7818
Regulation at 74 FR 5421 withdrawn 7925
226.51—226.58 (Subpart G) Added 7818
226 Appendices E and F revised 7824
Regulation at 74 FR 5421 withdrawn 7925

CHANGES JANUARY 4, 2010 THROUGH MAY 28, 2010

Appendix G amended 7825
Regulation at 74 FR 5422 withdrawn 7825
Appendix H amended 7845
Regulation at 74 FR 5441 withdrawn 7825
Appendix M1 added 7846
Appendix M2 added 7848
Supplement I amended 7848
Regulation at 74 FR 5450 withdrawn 7825
227.1 Revised 7826
227.21—227.26 (Subpart C) Removed 7826
227 Supplement I revised 7826
229 Appendix A amended 220

Chapter III—Federal Deposit Insurance Corporation (Parts 300—399)

325 Appendix A amended.....4650, 4651
Appendix D amended 4651
360.6 Regulation at 74 FR 59068 confirmed; (b)(2) revised.....12965
Technical correction 14331
370.2 (g), (h)(3) and (4) revised; (o) added; interim 20263
370.4 (a) revised; interim 20264
370.5 (c)(3) and (g)(3) added; (g)(1) and (h)(5) revised; interim.....20264
370.7 (b) and (c) revised; interim 20265

Chapter V—Office of Thrift Supervision, Department of the Treasury (Parts 500—599)

535 Revised 23566
567.0 (c) added 4652
567.5 (a)(1)(iii) revised 4652
567.6 (a)(3) revised 4652
567.11 (c)(3) redesignated as (c)(4); new (c)(3) and (d) added 4652
567 Appendix C amended 4653

Chapter VI—Farm Credit Administration (Parts 600—699)

611 Authority citation revised.....18740
611.100—611.110 (Subpart A) Added (eff. date pending).....18740
611.310 (b) revised; (e) and (f) added (eff. date pending) 18740
611.320 (a) and (d) amended; (c) and (e) revised; (f) added (eff. date pending).....18740
611.325 Revised (eff. date pending).....18741
611.326 Added (eff. date pending) 18741
611.330 Revised (eff. date pending).....18742
611.340 Revised (eff. date pending).....18742
611.350 Revised (eff. date pending).....18742
611.1210 (f) amended (eff. date pending) 18743
611.1240 (e) revised (eff. date pending) 18743
613.3300 (c)(1)(i)(B) amended (eff. date pending).....18743
615 Authority citation revised.....18743
615.5230 (b) redesignated as (c); new (b) added; (a) and new (c)(1) revised; new (c)(5) removed (eff. date pending).....18743
615.5330 (a)(1) and (b)(1) amended (eff. date pending) 18744
617.7130 Regulation at 74 FR 67972 confirmed.....10411
617.7135 Regulation at 74 FR 67972 confirmed.....10411
619.9320 Added (eff. date pending) 18744
620 Authority citation revised.....18744
620.1 (p) removed; (q) and (r) redesignated as new (p) and (q) (eff. date pending) 18744
620.5 (i)(2) introductory text amended (eff. date pending) 18744
620.20—620.21 (Subpart E) Heading revised (eff. date pending).....18744
620.20 Added (eff. date pending) 18744
620.21 Revised (eff. date pending) 18744

Chapter VII—National Credit Union Administration (Parts 700—799)

701.34 (b)(7) introductory text amended; (b)(7)(i), (ii) and (d)(4) added; interim 7342
706 Revised.....6559

Chapter IX—Federal Housing Finance Board (Parts 900—999)

918 Removed 17039

CHANGES JANUARY 4, 2010 THROUGH MAY 28, 2010

TITLE 12 Chapter IX—Con.

925 Transferred to Chapter XII and redesignated as 1263 690
926 Transferred to Chapter XII, Subchapter D and redesignated as Part 1264 8240
940 Transferred to Chapter XII, Subchapter D and redesignated as Part 1265 8240
944 Transferred to Chapter XII and redesignated as 1290 701
960 Transferred to Chapter XII, Subchapter D and redesignated as Part 1269 8241
985 Removed 23161
989 Removed 23161

Chapter XII—Federal Housing Finance Agency (Parts 1200—1299)

1233 Added 4258
1261.1—1261.16 (Subpart A) Redesignated as 1261.2—1261.16 (Subpart B) 17039
1261.1 (Subpart A) Added 17039
1261.2—1261.16 (Subpart B) Redesignated from 1261.1—1261.16 (Subpart A); nomenclature change 17039
1261.2 Redesignated as 1261.3; new 1261.2 redesignated from 1261.1; amended 17039
1261.2 Amended 17040
1261.3 Redesignated as 1261.4; new 1261.3 redesignated from 1261.2 17039
1261.4 Redesignated as 1261.5; new 1261.4 redesignated from 1261.3; (a)(2) and (b) amended 17039
1261.4 (d) revised; (e) added 17040
1261.5 Redesignated as 1261.6; new 1261.5 redesignated from 1261.4; (b) and (e)(1) amended 17039
1261.5 (e) revised 17040
1261.6 Redesignated as 1261.7; new 1261.6 redesignated from 1261.5; (b) amended 17039
1261.7 Redesignated as 1261.8; new 1261.7 redesignated from 1261.6; (a)(4) amended 17039
1261.8 Redesignated from 1261.7; (a), (iii), (b), (d) introductory text and (g)(2) amended 17039
1261.8 (a) amended 17040
1261.9 (a) amended 17039
1261.14 (b) amended 17040
1261.20—1261.24 (Subpart C) Added 17040
1263 Transferred from Chapter IX; redesignated from 925 and revised 690
1264 Transferred from Chapter IX, Subpart D; redesignated from Part 926; authority citation revised; nomenclature change 8240
1264.1 Amended 8240
1264.2 Amended 8240
1264.3 (a) introductory text and (b) amended 8240
1264.4 (a), (b) introductory text, (c)(1), (d) and (e) amended 8240
1264.5 (b) amended 8240
1264.6 (a) revised; (b) amended 8240
1265 Transferred from Chapter IX, Subchapter F; redesignated from Part 940 8240
1265 Authority citation revised 8241
1265.1 Revised 8241
1269 Transferred from Chapter IX, Subchapter G; redesignated from Part 960; authority citation revised 8241
1269.1 Amended 8241
1269.2 (b) and (c)(1) amended 8241
1269.3 (a) introductory text and (b) amended 8241
1269.4 (a)(1) and (c) amended 8241
1269.5 (b)(1) and (2) amended 8241
1273 Added 23161
1274 Added 23166
1290 Transferred from Chapter IX; redesignated from 944 and revised 701
1291.2 (b)(2)(i) amended 29883
1291.6 (f)(3), (5) and (6) revised 29883

Chapter XVII—Office of Federal Housing Enterprise Oversight, Department of Housing and Urban Development (Parts 1700—1799)

1731 Removed 4259

Proposed Rules:

205 9120
226 12334
230 9126

CHANGES JANUARY 4, 2010 THROUGH MAY 28, 2010

327 ....2823, 23516, 26681
360....934, 27464, 27471
614....27660
652 ....3647, 13682, 27951
701 ....6151, 14372, 15574, 17083, 24497
708a 15574, 17083
708b 15574, 17083
723....14372
742....14372
906....1289, 10446
950 7990
956....23631
980 7990
1203 17622
1207 ....1289, 10446
1225....6151
1249....9034
1266....7990
1267 23631
1272....7990
1281 29947
1282....9034
1705 17622
1807 12408

TITLE 13—BUSINESS CREDIT AND ASSISTANCE

Chapter I—Small Business Administration (Parts 1—199)

123 Authority citation revised....14332
123.11 Introductory text and (a) amended 14332
123.105 (a)(4) revised....14332
123.107 Revised....14332
123.108 Added....7546
123.202 (a), (b) introductory text and (1) revised; (e) added 14332
123,203 (a) amended; (c) added....14333
123.204 Revised....14333
123.300 (b) and (c)(3) revised; (d) added 14333
123.301 (b) revised....14333
123.507 Introductory text and (a) revised....14333

Chapter III—Economic Development Administration, Department of Commerce (Parts 300—399)

301 Heading revised 4262
301.4 (b)(4) revised 4262
301.7—301.10 (Subpart E) Heading correctly revised 11733
301.7 Revised 4262
301.8 Revised 4263
301.9 Revised 4263
301.10 Revised....4263
302.16 (b) revised....4263
302.20 (a)(2) revised....4263
305.3 (a)(4) revised 4264
307.4 (b), (c)(1) and (2) revised....4264
307.8 Amended 4264
307.9 (a)(2) revised 4264
307.11 (a)(1) and (d) revised....4264
307.14 Revised....4264
307.15 (b)(2)(viii) and (d)(1) revised 4264
307.16 (c) revised....4264
307.17 (c) revised....4265
307.21 (a)(1)(viii) and (b) revised 4265
308.2 (b)(4) revised 4265
313.4 (a)(2) revised 4265
315.7 (b)(5)(iii) revised 4265

Proposed Rules:

115....21521
121....1296, 9129, 10030
124 ....1296, 9129
125 9129
126 9129
127....10030
134....9129, 10030

TITLE 14—AERONAUTICS AND SPACE

Chapter I—Federal Aviation Administration, Department of Transportation (Parts 1—199)

21.9 (b) and (c) introductory text corrected....9095
21.122 (a) corrected 9095
21.621 Heading correctly revised 9095
23 Special FAA conditions 20516, 20518
25 Special FAA conditions 32, 35, 37, 39, 2433, 2434, 6092, 12965, 18399, 26643, 27926
Regulation at 74 FR 26946 corrected....1527
26.43 (e) introductory text revised 11734
26.45 (b)(1) and (e)(1) revised 11734
27.1457 (d)(1)(ii) revised....17045
27.1459 (a)(3)(ii) revised....17045
29.1457 (d)(1)(ii) revised....17045

CHANGES JANUARY 4, 2010 THROUGH MAY 28, 2010

TITLE 14 Chapter I—Con.

29.1459 (a)(3)(ii) revised 17045
39.13.....222, 225, 902, 905, 908, 913, 1018, 1528, 1531, 1534, 1537, 1539, 1699, 2056, 2059, 2061, 2064, 2066, 2068, 2788, 3126, 3135, 3142, 3146, 3148, 3151, 3616, 3984, 4267, 4476, 4479, 4481, 4484, 4486, 5678, 5683, 5685, 5687, 5690, 5692, 5694, 5696, 6850, 6853, 6856, 7028, 7344, 7930, 7932, 7935, 7937, 7939, 7941, 7944, 7946, 7948, 7950, 8462, 8466, 8469, 8472, 8475, 8478, 8480, 9516, 9754, 9757, 9762, 10661, 10665, 10668, 10670, 11424, 11430, 11434, 11437, 11441, 12439, 12440, 12442, 12658, 12660, 12663, 12664, 12667, 12669, 12673, 12969, 12971, 14335, 15322, 15324, 15327, 15330, 15334, 16647, 16650, 16653, 16656, 16659, 16661, 16663, 16665, 17296, 19195, 19198, 19202, 19205, 19200, 19208, 19211, 20266, 21162, 21501, 22504, 22507, 22509, 22512, 22513, 22516, 22518, 22520, 22523, 22694, 23569, 23572, 23576, 23578, 24391, 26882, 26884, 26887, 27403, 27405, 27407, 27410, 27412, 27415, 27418, 27420, 27423, 27425, 28464, 28467, 28471, 28473, 28477, 28479, 28481, 28484, 28486, 28752
Corrected.....9515, 13225, 22693, 23573, 23580, 28188
43.1 (b) revised....5219
61 SFAR 100–1 removed; SFAR 100–2 added 9766
Regulation at 75 FR 9766 confirmed....19877
61.52 (a) introductory text, (b), (c)(2) and (3) revised; (c)(4) added 5220
61.63 (b)(4) and (c)(4) revised....5220
61.89 (c)(3) revised; (c)(4) amended; (c)(5) added 5220
61.93 (e)(9), (12), (h)(9), (k)(9) and (11) revised 5220
61.109 (i)(3), (j) introductory text, (3) and (4)(i) amended; (i)(4)(ii) and (j)(2)(i) revised; (j)(4)(iii) removed; (i)(5) and (j)(5) added 5220
61.113 (a) amended; (h) added 5220
61.301 (a)(7) removed....5221
61.303 (a)(1)(i)(A) introductory text, (2)(i)(A) introductory text, (3)(i)(A) introductory text,(ii)(A) introductory text, (*1*) and (iii)(A) introductory text revised; (a)(1)(ii)(A) introductory text, (iii)(A) introductory text, (2)(i)(A) introductory text, (ii)(A) introductory text and (iii)(A) introductory text amended 5221
61.309 Introductory text amended 5221
61.311 Introductory text amended 5221
61.313 Introductory text, (a)(1)(iv), (d)(1)(iv), (e)(1)(iv), (f)(1)(ii), (g)(1)(v) and (h)(1)(iv) amended; (b)(1)(ii), (c)(1)(ii) and (g)(1) introductory text revised 5221
61.315 (c)(11), (14) and (16) revised 5222
(c)(14) correctly revised....15610
61.317 Correctly amended....15610
61.319 Removed....5222
61.323 Removed....5222
61.327 Revised....5222
(a) introductory text, (1), (2) and (c) correctly amended....15610
61.329 Removed....5222
61.401 (a)(6) removed....5222
61.413 Introductory text and (i) revised 5222
61.415 Introductory text, (a)(1) and (g) revised; (e) removed; (f) redesignated as new (e); new (f) added....5222
(f) correctly amended....15610
61.423 (a)(2)(iii)(B) removed; (a)(2)(iii)(C) redesignated as new (a)(2)(iii)(B) and amended; new (a)(2)(iii)(C) added; (a)(2)(iv) revised....5222
(a)(2)(iii)(C) correctly amended 15610
61.429 (c) revised....5222
61.431 Removed....5222
61 SFAR 100–1 removed; SFAR 100–2 added 9766
63 SFAR 100–1 removed; SFAR 100–2 added 9766
Regulation at 75 FR 9766 confirmed....19877
65 SFAR 100–1 removed; SFAR 100–2 added 9766
Regulation at 75 FR 9766 confirmed....19877
67 Policy statement 17047, 29403

CHANGES JANUARY 4, 2010 THROUGH MAY 28, 2010

71.1.....227, 4268, 4683, 6094, 8482—8485, 12674, 12676—12680, 12973, 12974, 12975, 13667—13672, 16329—16333, 16335, 16336, 16337, 17852, 18047, 18048, 18402, 18403, 19213, 20775, 22695, 23581, 24789, 27428, 27637, 27638, 29653—29658
Corrected.....6095, 17852
Eff. date corrected.....6095
Regulation at 74 FR 20870 corrected and confirmed.....42
Regulation at 74 FR 46899 confirmed.....43
Regulation at 74 FR 53408 confirmed.....42
Regulation at 74 FR 53409 confirmed.....43
Regulation at 74 FR 29940 confirmed and corrected.....3985
Regulations at 74 FR 46893, 46894 and 46897 confirmed.....4269
Regulations at 74 FR 46891, 46896 and 55451 confirmed.....4270
Regulation at 74 FR 68668 confirmed.....13670
Regulation at 74 FR 63974 confirmed.....20773
Regulations at 74 FR 63975 and 63977 confirmed.....20774
73.22 Amended.....12976
73.25 Correctly amended.....17561
Amended.....28757
73.29 Amended.....28755
73.30 Amended.....14069
73.89 Amended.....15993
91.1 (b) revised.....30193
91.119 (d) revised.....5223
91.130 (d) revised.....30193
91.131 (d) revised.....30193
91.135 (c) revised.....30193
91.217 Introductory text, (a), (b) and (c) redesignated as (a) introductory text, (1), (2) and (3); (b) added.....30193
91.225 Added.....30193
91.227 Added.....30194
91.417 (a)(2)(v) revised.....5223
91.609 (i)(1) and (j) revised; (i)(3) added.....17045
91.703 (a)(5) added.....9333
91 Appendices E and F amended.....17046
Appendix D amended.....30195
95.....10995, 24790
97...917, 4489, 5231, 8242, 9096, 12978, 19542, 21984, 22216, 25761
97.21—97.37.....916, 4488, 5233, 8244, 9099, 12980, 19540, 21982, 22218, 25760
119.49 (b) revised.....26645
120.7 (g) and (i) correctly revised.....3153
120.13 (b)(1) and (2) correctly revised.....3153
120.15 (b)(1) and (2) correctly revised.....3153
120.17 (b) correctly revised.....3153
120.33 (b) correctly revised.....3153
120.103 (d)(2)(v) correctly revised.....3153
120.117 (a)(2) and (e)(2) correctly revised.....3154
120.119 (b) correctly revised.....3154
120.211 (b)(5) correctly added.....3154
120.225 (e)(2) correctly revised.....3154
121.344a (e) revised.....7356
121.346 Added.....7356
121.359 (e)(1), (j)(1) and (k) revised; (j)(4) added.....17046
121.646 (b)(1)(i)(B) amended.....12121
121 SFAR No. 106 amended.....742
Appendix M amended.....7356, 17046
125.227 (h)(1) and (i) revised; (h)(4) added.....17046
125.228 Added.....7356
125 Appendix E amended.....7357, 17046
135.1 (a)(5) correctly revised.....3154
135.151 (b)(1), (g)(1)(i), (2)(i) and (h) revised; (g)(1)(iv) and (2)(iv) added.....17046
135.156 Added.....7357
135 Appendix F amended.....7357
Appendices C, E and F amended.....17047
141.39 (a)(2) revised.....5223

Chapter II—Office of the Secretary, Department of Transportation (Aviation Proceedings) (Parts 200—399)

234.11 (d) added.....17052
314 Removed.....5698
331 Removed.....5235

Proposed Rules:

21.....18134
23.....16676, 29962
25.....75, 81, 16676, 27662
27.....793, 942, 16676, 24501, 24502
29.....793, 942, 11799, 16676, 24502
33.....21523
35.....13238

CHANGES JANUARY 4, 2010 THROUGH MAY 28, 2010

TITLE 14 *Proposed Rules:—Con.*

39....89, 91, 258, 260, 262, 264, 801, 950, 1297, 1560, 1563, 1731, 2826, 2829, 2831, 3418, 3420, 3656, 3658, 3660, 3662, 4308, 4710, 6154, 6157, 6160, 6162, 6821, 6860, 6862, 6865, 7209, 7405, 7407, 7409, 7557, 7996, 7998, 8001, 8003, 8279, 8549, 8551, 8554, 8557, 8559, 9137, 9140, 9809, 9811, 9814, 9816, 10694, 10696, 10701, 11072, 12148, 12150, 12152, 12154, 12158, 12464, 12466, 12468, 12710, 12713, 13045, 13046, 13239, 13451, 13682, 13684, 13689, 13695, 14375, 14377, 14379, 15353, 15357, 15627, 15629, 16022, 17084, 17086, 17630, 17632, 17879, 17882, 17884, 17887, 17889, 18446, 18774, 19564, 20787, 20790, 20792, 20931, 20933, 21528, 21530, 22043, 22543, 22710, 23194, 24825, 25124, 25785, 25788, 25791, 26148, 26681, 26888, 26889, 27487, 27489, 27491, 27665, 27668, 27956, 27959, 27961, 27964, 27966, 27969, 27972, 27973, 28504, 28506, 29466

61 .....6164, 16361, 16683, 16685, 16689, 16696

71....3877—3880, 5007, 5702, 5703, 5704, 5904, 5905, 6319, 6320, 6592—6595, 8285, 8286, 9538, 11475, 11476, 11477, 11479, 11480, 11481, 12161, 12162, 12163, 12165, 12166, 13049, 13453, 13697, 13698, 14381, 14382, 14383, 14385, 15360, 15361, 16024, 17322, 17637, 17891, 17892, 20320—20323, 20528, 20794, 21532, 22044, 22045, 22712, 23636, 24504, 26148, 26150, 26151, 26891, 27229, 27493—27496, 27670, 28765, 29963

73 15632

91.....942, 29466

93 29471

110.....25127

119.....25127

121 .....942, 6164, 25127

125.....942

129.....25127

135 .....942, 25127

234.....11075

TITLE 15—COMMERCE AND FOREIGN TRADE

Subtitle B—Regulations Relating to Commerce and Foreign Trade (Parts 30—1499)

Chapter I—Bureau of the Census, Department of Commerce (Parts 30—199)

30.1 Regulation at 74 FR 38916 confirmed.....7548

30.3 Regulation at 74 FR 38916 confirmed.....7548

30.6 Regulation at 74 FR 38916 confirmed.....7548

90 Stayed indefinitely 46

Chapter VII—Bureau of Industry and Security, Department of Commerce (Parts 700—799)

738 Supplement No. 1 corrected 1020

740.2 (a)(8) introductory text and (ii) revised 14339

740.10 (a)(3)(vi) redesignated as (a)(3)(vii); new (a)(3)(vi) added; (c) heading and (1) introductory text revised 14339

740.11 Heading and introductory text revised; (d) added 6303

740.13 (f) introductory text revised 14339

740.18 (c)(5) amended.....17054

742.6 (a)(4)(i) and (b)(2) revised; (c) redesignated as (c)(1); (c)(2) added 14339

742.9 (b)(1)(xii), (xiii) and (xiv) added 14340

742.10 (b)(1)(xii), (xiii) and (xiv) added 14340

742.19 (b)(1)(xxii), (xxiii) and (xxiv) added 14340

742 Supplement No. 2 amended 14340

744 Supplement No. 4 amended 1701, 7359, 29885

748.7 (c) removed; (d) redesignated as new (c).....17054

748 Supplement No. 7 amended 2437, 25765, 27187

Supplement No. 2 amended 14340

750.7 (a) amended; (b) and (h)(4) revised.....17054

CHANGES JANUARY 4, 2010 THROUGH MAY 28, 2010

762.2 (a)(1) revised; (a)(9) amended; (a)(10) redesignated as (a)(11); new (a)(10) added.....17054
762.4 Amended 17055
772.1 Amended 20522
774 Supplement No. 1, Category 1 (ECCN 1C360, 1E998) amended 7550
Supplement No. 1, Category 1 (ECCN 1C351) and Category 2 (ECCN 2B350) amended 13674
Supplement No. 1, Category 1 (ECCN 1A004) and Category 5 (ECCN 5A001) corrected 13675
Supplement No. 1, Category 2 (ECCN 2A984, 2D984, 2E001, 2E002, 2E984) amended 14341
Supplement No. 1, Category 1 (ECCN 1C011, 1C111, 1C117) and Category 9 (ECCN 9A101) amended 20522

Chapter IX—National Oceanic and Atmospheric Administration, Department of Commerce (Parts 900—999)

902.1 (b) table amended (OMB numbers) 599, 2204, 3347, 4689, 5499, 11449, 18308
Regulation at 75 FR 3347 eff. date corrected.....7361
922.92 (a)(5)(i) and (6) revised; (a)(11) added.....7367
(a)(11)(iii) correctly revised.....17055

Proposed Rules:

29 29215
801.....10704
904.....13050
922 .....952, 22047

TITLE 16—COMMERCIAL PRACTICES

Chapter I—Federal Trade Commission (Parts 0—999)

432 Policy statement.....3985
610 Authority citation revised 9744
610.2 Revised 9744
610.3 (g) removed.....9745
610.4 Added.....9745
640 Added 2769
698 Authority citation revised 2776
698.1 (b) revised 2776
698 Appendix B added.....2776

Chapter II—Consumer Product Safety Commission (Parts 1000—1799)

1115.23—1115.29 (Subpart C) Added.....3368
1119 Revised.....15998
1130.16 (b)(3) corrected.....7551
1450 Added 21987
1500.88 Revised 3158

Proposed Rules:

0—999 (Ch. I) 12715
305.....11483
306.....12470
307 .....3664, 3665
312.....1734, 17089
322.....10707
1102 29156
1107 28336
1109 28208
1120.....27497, 27504
1217 22291
1218 22303
1450 12167
1500 20533

CHANGES APRIL 1, 2010 THROUGH MAY 28, 2010

TITLE 17—COMMODITY AND SECURITIES EXCHANGES

Chapter I—Commodity Futures Trading Commission (Parts 1—199)

190.01 (a) revised; (oo) added 17302
190.07 (b)(2)(viii) revised 17303
190 Appendix A amended 17303

Chapter II—Securities and Exchange Commission (Parts 200—399)

232.301 Revised 17854

Proposed Rules:

200.....23328
229.....23328
230.....23328
232.....23328
239.....23328
240 .....21456, 23328
242.....20738
243.....23328
249 .....21456, 23328

TITLE 18—CONSERVATION OF POWER AND WATER RESOURCES

Chapter I—Federal Energy Regulatory Commission, Department of Energy (Parts 1—399)

1 Technical correction 24392
1b.21 (b) revised; (g) and (h) added 21505
38.2 (a)(10), (11) and (b) revised; (a)(12) added 20908
40 Policy statement.....16914
Order 26057
157 Technical correction 24392
157.203 (d)(1)(iii)(D) revised; (d)(1)(iv) removed 21505
284.12 (a)(1)(i) through (vii) and (2) revised 16344
284.126 (b) revised.....29419
358 Order.....20909

Proposed Rules:

35 20796
37 24828

TITLE 19—CUSTOMS DUTIES

Chapter I—U.S. Customs and Border Protection, Department of Homeland Security; Department of the Treasury (Parts 1—199)

101.3 (b)(1) table amended 24393

TITLE 20—EMPLOYEES' BENEFITS

Chapter V—Employment and Training Administration, Department of Labor (Parts 600—699)

618 Added 17000

Proposed Rules:

350.....20299
404.....20299
416.....20299

TITLE 21—FOOD AND DRUGS

Chapter I—Food and Drug Administration, Department of Health and Human Services (Parts 1—1299)

1.101 (d)(2)(iii) revised.....20914
2.125 (e)(1)(iii), (v), (2)(iii), (iv), (4)(iv), (vii) and (viii) removed; eff. in part 6–30–11 and 12–31–13 19241
5 Revised 16354
10.90 (a) and (c) revised.....16346
118.11 (a), (b)(2)(i) and (3)(vi) revised 18751
510.600 (c)(1) table and (2) table amended 20523
520.1616 Heading revised 26646
520.1618 Added.....26646
522.246 (b)(2) amended 22524
522.1192 (b)(1), (2) and (e)(2)(ii) revised 26647
522.2005 Revised 20269
524.1193 (b) and (e)(2) revised 26648
524.1610 Added.....16346
529.536 Added 21163
556.90 Removed 24394
558.4 (d) table amended.....24394
558.185 (b)(2) removed; (b)(3) redesignated as new (b)(2) 24394
558.500 (e)(2)(viii) amended; (e)(2)(xii) removed 20917

CHANGES APRIL 1, 2010 THROUGH MAY 28, 2010

TITLE 21 Chapter I—Con.

801.430 (f)(2) footnote 1 revised 20914
803.11 (c) revised 20914
803.21 (a) revised 20914
807.22 (a) revised 20914
807.37 (a) and (b)(2) revised 20914
807.90 (a)(1) revised 20915
812.19 (a)(1) revised 20915
814.1 (a) revised 16350
814.2 Revised 16350
814.20 (b)(3)(i) revised 16351
(h)(1) revised 20915
814.37 Heading and (b) revised 16351
814.39 (h) added 16351
814.44 (e)(1)(ii), (iii) and (iv) redesignated as (e)(1)(iii), (iv) and (v), new (e)(1)(ii) added 16351
814.100 (a) through (e) redesignated as (b) and (d) through (g); new (b) amended; new (a) and (c) added 16351
814.104 (b)(4)(ii) and (5) amended; (b)(6) added; eff. 8–16–10 16351
(d)(1) revised 20915
814.116 (c)(2), (3) and (4) redesignated as (c)(3), (4) and (5); new (c)(2) added 16351
820.1 (e)(1) revised 20915
822.8 Revised 20915
822.12 Revised 20915
860.123 (b)(1) revised 20916
900.15 (d)(3)(i) revised 20916
900.18 (c) introductory text revised 20916
900.21 (b)(1) revised 20916
1002.7 Introductory text revised 20916
1002.10 Introductory text revised 20916
1002.20 (b) introductory text revised 20916
1002.30 (b) introductory text revised 16352
1002.41 (a)(1) revised 16352
1002.42 Revised 16353
1002.50 (c)(3) revised 20916
1003 Authority citation revised 16353
1004 Authority citation revised 16353
1005 Authority citation revised 16353
1005.25 (c) revised 16353
1010 Authority citation revised 16353
1010.4 (c)(3) revised 16353
1020 Authority citation revised 16353
1030 Authority citation revised 16353
1040 Authority citation revised 16353
1040.10 (a)(3)(i) revised 20917
1040.20 (d)(3)(iii) revised 20917
1050 Authority citation revised 16353

Proposed Rules:

1 22713
165 16363
814 16365
882 17093
890 17093
1140 27672

TITLE 22—FOREIGN RELATIONS

Chapter I—Department of State (Parts 1—199)

22 Authority citation revised 28193
22.1 Amended 28193

Proposed Rules:

62 23196

TITLE 23—HIGHWAYS

Proposed Rules:

655 20935
1200 22317
1300 22317

TITLE 24—HOUSING AND URBAN DEVELOPMENT

Chapter II—Office of Assistant Secretary for Housing-Federal Housing Commissioner, Department of Housing and Urban Development (Parts 200—299)

202.2 Amended 20731
202.3 (a) introductory text, (1) and (3) revised 20731
202.5 Revised 20732
(n)(2)(i) corrected 23582
202.6 Revised 20734
202.8 Revised 20734

CHANGES APRIL 1, 2010 THROUGH MAY 28, 2010

202.9 (a) amended 20734
202.11 Revised 20734
202.12 (a)(1) revised 20734

Chapter V—Office of Assistant Secretary for Community Planning and Development, Department of Housing and Urban Development (Parts 500—599)

570.481 Regulation at 74 FR 36389 confirmed 17304
570.701 Regulation at 74 FR 36389 confirmed 17304
570.704 Regulation at 74 FR 36389 confirmed 17304
570.705 Regulation at 74 FR 36389 confirmed 17304
570.709 Regulation at 74 FR 36389 confirmed 17304
570.710 Regulation at 74 FR 36389 confirmed 17304
570.711 Regulation at 74 FR 36389 confirmed 17304

Chapter IX—Office of Assistant Secretary for Public and Indian Housing, Department of Housing and Urban Development (Parts 900—1699)

1003.506 (a)(3) redesignated as (a)(4); new (a)(3) added; (b) revised 20271

Proposed Rules:

577 20541
1000 ....19920, 29964

TITLE 25—INDIANS

No amendments to 25 CFR have been published in the FEDERAL REGISTER since March 29, 2010.

TITLE 26—INTERNAL REVENUE

Chapter I—Internal Revenue Service, Department of the Treasury (Parts 1—899)

1 Authority citation amended 17856, 27931
Technical correction 26061
1.132–5 (h) revised 27936
1.162–24 Added 17856
1.274–5 (k) and (l) revised; (m) amended 27936
1.274–5T (k) and (l) revised 27937
1.280F–6 (b)(2)(ii) revised 27937
1.401(a)(35)–1 Added 27931
1.6011–4 (e)(1) correctly amended 26061
54.9815–2714T Added; interim 27134
301.9100–4T (a)(1) table amended; (a)(2)(iv) removed 17857
602.101 (b) table amended (OMB numbers) 17857
(b) table amended (OMB numbers); interim 27136

Proposed Rules:

1 20941
54 ....19297, 27141

TITLE 27—ALCOHOL, TOBACCO PRODUCTS AND FIREARMS

Chapter I—Alcohol and Tobacco Tax and Trade Bureau, Department of the Treasury (Parts 1—399)

17 Regulation at 74 FR 37401 confirmed 16667
17.1 Regulation at 74 FR 37401 confirmed 16667
17.4 Regulation at 74 FR 37401 confirmed 16667
17.11 Regulation at 74 FR 37402 confirmed 16667
17.21—17.23 (Subpart C) Regulation at 74 FR 37402 confirmed 16667
17.51—17.93 (Subpart D) Regulation at 74 FR 37402 confirmed 16667
17.101 Regulation at 74 FR 37402 confirmed 16667
17.134 Regulation at 74 FR 37402 confirmed 16667
17.141 Regulation at 74 FR 37402 confirmed 16667
17.146 Regulation at 74 FR 37402 confirmed 16667
17.148 Regulation at 74 FR 37402 confirmed 16667
17.161 Regulation at 74 FR 37402 confirmed 16667
17.168 Regulation at 74 FR 37402 confirmed 16667

CHANGES APRIL 1, 2010 THROUGH MAY 28, 2010

TITLE 27 Chapter I—Con.

17.171 Regulation at 74 FR 37402 confirmed 16667
17.181 Regulation at 74 FR 37402 confirmed 16667
17.182 Regulation at 74 FR 37402 confirmed 16667
17.187 Regulation at 74 FR 37402 confirmed 16667
19 Regulation at 74 FR 37403 confirmed 16667
19.11 Regulation at 74 FR 37403 confirmed 16667
19.49—19.52 (Subpart Ca) Regulation at 74 FR 37403 confirmed 16667
19.63 Regulation at 74 FR 37403 confirmed 16667
19.65 Regulation at 74 FR 37403 confirmed 16667
19.67 Regulation at 74 FR 37403 confirmed 16667
19.71 Regulation at 74 FR 37403 confirmed 16667
19.374 Regulation at 74 FR 37403 confirmed 16667
19.906 Regulation at 74 FR 37403 confirmed 16667
20.38—20.40a (Subpart Ca) Regulation at 74 FR 37403 confirmed 16667
20.241 Regulation at 74 FR 37403 confirmed 16667
22 Regulation at 74 FR 37403 confirmed 16667
22.37—22.40 (Subpart Ca) Regulation at 74 FR 37404 confirmed 16667
22.102 Regulation at 74 FR 37404 confirmed 16667
22.171 Regulation at 74 FR 37404 confirmed 16667
24 Regulation at 74 FR 37404 confirmed 16667
24.50 Regulation at 74 FR 37404 confirmed 16667
24.51 Regulation at 74 FR 37404 confirmed 16667
24.52 Regulation at 74 FR 37404 confirmed 16667
24.53 Regulation at 74 FR 37404 confirmed 16667
24.54 Regulation at 74 FR 37404 confirmed 16667
24.55 Regulation at 74 FR 37404 confirmed 16667
24.146 Regulation at 74 FR 37404 confirmed 16667
25 Regulation at 74 FR 37404 confirmed 16667
25.24 Regulation at 74 FR 37404 confirmed 16667
25.111—25.114 (Subpart I) Regulation at 74 FR 37404 confirmed 16667
25.168 Regulation at 74 FR 37405 confirmed 16667
25.169 Regulation at 74 FR 37405 confirmed 16667
25.275 Regulation at 74 FR 37405 confirmed 16667
26 Regulation at 74 FR 37405 confirmed 16667
26.11 Regulation at 74 FR 37405 confirmed 16667
26.36 Regulation at 74 FR 37405 confirmed 16667
26.44 Regulation at 74 FR 37405 confirmed 16667
26.45 Regulation at 74 FR 37405 confirmed 16667
26.46 Regulation at 74 FR 37405 confirmed 16667
26.47 Regulation at 74 FR 37405 confirmed 16667
26.171 Regulation at 74 FR 37405 confirmed 16667
26.173 Regulation at 74 FR 37406 confirmed 16667
26.210 Regulation at 74 FR 37406 confirmed 16667
26.211 Regulation at 74 FR 37406 confirmed 16667
26.307 Regulation at 74 FR 37406 confirmed 16667
26.309 Regulation at 74 FR 37406 confirmed 16667
27 Regulation at 74 FR 37406 confirmed 16667
27.1 Regulation at 74 FR 37406 confirmed 16667
27.11 Regulation at 74 FR 37406 confirmed 16667
27.30—27.31 (Subpart C) Regulation at 74 FR 37406 confirmed 16667
28 Regulation at 74 FR 37406 confirmed 16667
28.212 Regulation at 74 FR 37406 confirmed 16667
31 Regulation at 74 FR 37407 confirmed 16667

CHANGES APRIL 1, 2010 THROUGH MAY 28, 2010

40 Regulation at 74 FR 37419 confirmed....16667
40.11 Regulation at 74 FR 37419 confirmed....16667
40.31 Regulation at 74 FR 37419 confirmed....16667
40.33 Regulation at 74 FR 37419 confirmed....16667
40.34 Regulation at 74 FR 37419 confirmed....16667
40.35 Regulation at 74 FR 37419 confirmed....16667
40.36 Regulation at 74 FR 37419 confirmed....16667
40.371 Regulation at 74 FR 37419 confirmed....16667
40.373 Regulation at 74 FR 37419 confirmed....16667
40.374 Regulation at 74 FR 37419 confirmed....16667
40.375 Regulation at 74 FR 37419 confirmed....16667
44 Regulation at 74 FR 37419 confirmed....16667
44.11 Regulation at 74 FR 37419 confirmed....16667
44.31 Regulation at 74 FR 37419 confirmed....16667
44.33 Regulation at 74 FR 37419 confirmed....16667
44.34 Regulation at 74 FR 37419 confirmed....16667
44.35 Regulation at 74 FR 37419 confirmed....16667
44.36 Regulation at 74 FR 37419 confirmed....16667
46 Regulation at 74 FR 37420 confirmed....16667
46.91—46.138 (Subpart D) Regulation at 74 FR 37420 confirmed....16667
70 Regulation at 74 FR 37424 confirmed....16667
70.1 Regulation at 74 FR 37424 confirmed....16667
70.96 Regulation at 74 FR 37424 confirmed....16667
70.321 Regulation at 74 FR 37424 confirmed....16667
70.411 Regulation at 74 FR 37424 confirmed....16667
70.412 Regulation at 74 FR 37424 confirmed....16667
70.414 Regulation at 74 FR 37424 confirmed....16667
70.421 Regulation at 74 FR 37424 confirmed....16667
70.422 Regulation at 74 FR 37424 confirmed....16667
70.431 Regulation at 74 FR 37424 confirmed....16667

CHANGES JULY 1, 2009 THROUGH MAY 28, 2010

TITLE 28—JUDICIAL ADMINISTRATION

Chapter I—Department of Justice (Parts 0—199)

20 Authority citation revised 18754
0.10 (a) and (c) revised **47097**
20.31 (e) added 18755
(f) added 24828
0.100—0.104 (Subpart R) Appendix amended.....4983
0.160—0.172 (Subpart Y) Appendix amended 14070
2.43 Revised.....9519
2.65 (i) revised 9519
2.74 (c) amended 9519
2.80 (o) revised; interim.....**34690**
(o) revised.....**58543**
2.92 (a), (c) and (d) revised.....9519
2.95 Revised.....9520
2.96 Revised.....9520
2.97 Introductory text revised.....9520
2.98 (e) amended 9520
2.100 (d)(2) amended.....9520
2.105 (b), (d) and (e) revised 9520
2.208 Revised 9521
11 Authority citation revised.....**35117**
11.4 (a) amended; (b)(3)(iii) and (4) revised.....**35117**
11.5 (b) amended **35117**
11.6 (b) amended; (e), (h)(1) and (j) revised.....**35117**
11.7 Revised.....**35117**
11.8 (a) introductory text, (b)(2), (3) and (j) revised; (c)(4)(i) and (5) amended **35117**
11.10—11.12 (Subpart C) Heading revised **35117**
16.91 (u) and (v) revised **42776**
43.3 (a)(2), (3) and (b) revised 9103

Chapter V—Bureau of Prisons, Department of Justice (Parts 500—599)

540 Authority citation revised.....21164
Technical correction 25110
540.20 (b) revised; interim 21164
540.62 (d) revised; interim 21164
571.41 (c)(1) amended; interim.....13681

Proposed Rules:

2.....28221
9.....29686
26 29217
58.....**41101**
115.....11077
513.....13705
522 3182
540.....17324
545 9544

TITLE 29—LABOR

Subtitle B—Regulations Relating to Labor (Parts 100—4999)

Chapter IV—Office of Labor-Management Standards, Department of Labor (Parts 400—499)

403 Regulation at 74 FR 3725 withdrawn.....**52413**
403.4 Regulation at 74 FR 3725 withdrawn.....**52413**
403 Form T–1 filing due date extended **69023**
404.1 First (i) removed; CFR correction 4271
408 Form T–1 filing due date extended **69023**
471 (Subchapter D) Added.....28397

Chapter V—Wage and Hour Division, Department of Labor (Parts 500—899)

501 Revised.....6978
Meeting.....7367
570.31—570.37 (Subpart C) Authority citation revised 28448
570.31 Revised; eff. 7–19–10.....28448
570.32 Revised; eff. 7–19–10.....28448
570.33 Revised; eff. 7–19–10.....28448
570.34 Revised; eff. 7–19–10.....28448
570.35 Revised; eff. 7–19–10.....28448
570.35a Redesignated as 570.36; eff. 7–19–10 28452
570.36 Redesignated as 570.38; new 570.36 redesignated from 570.35a; (c)(3) introductory text revised; eff. 7–19–10.....28452
570.37 Redesignated as 570.39; new 570.37 added; eff. 7–19–10 28452
570.38 Redesignated from 570.36; eff. 7–19–10 28452
570.39 Redesignated from 570.37; eff. 7–19–10 28452
570.54 Revised; eff. 7–19–10; eff. 7–19–10.....28453

NOTE: **Boldface page numbers indicate 2009 changes.**

CHANGES JULY 1, 2009 THROUGH MAY 28, 2010

TITLE 29 Chapter V—Con.

570.55 (b) revised; eff. 7–19–10.....28455
570.58 (a) and (b) revised; eff. 7–19–10.....28455
570.59 Heading revised; eff. 7–19–10.....28455
570.61 Heading, (a)(4), (7), (b) and (c)(1) revised; eff. 7–19–10.....28455
570.62 (a)(2) revised; (b) added; eff. 7–19–10.....28456
570.63 Heading, (a)(2), (b) and (c)(1)(iv)(A) revised; (a)(3) and (4) added; eff. 7–19–10.....28456
570.65 Heading, (a)(2) and (b) revised; (a)(3) added; eff. 7–19–10.....28457
570.102 Revised; eff. 7–19–10.....28458
570.103 (c) revised; eff. 7–19–10.....28458
570.111 Footnote 21 revised; eff. 7–19–10.....28458
570.118 Revised; eff. 7–19–10.....28458
570.119 Revised; eff. 7–19–10.....28458
570.120 Revised; eff. 7–19–10.....28458
570.122 Revised; eff. 7–19–10.....28459
570.127 Undesignated center heading removed; section revised; eff. 7–19–10.....28459
570.128 Redesignated as 570.141; new 570.128 added; eff. 7–19–10.....28459
570.129 Redesignated as 570.142; new 570.129 added; eff. 7–19–10.....28459
570.130 Added; eff. 7–19–10.....28460
570.140 Undesignated center heading and section added; eff. 7–19–10.....28460
570.141 Redesignated from 570.128; eff. 7–19–10.....28459
570.142 Redesignated from 570.129; eff. 7–19–10.....28459
579 Authority citation revised.....28460
579.1 (a) revised; eff. 7–19–10.....28460
579.2 Revised; eff. 7–19–10.....28461
579.5 (a) and (e) revised; eff. 7–19–10.....28461

Chapter X—National Mediation Board (Parts 1200—1299)

1202.4 Revised.....26088
1206.4 (b)(1) amended.....26088

Chapter XIV—Equal Employment Opportunity Commission (Parts 1600—1699)

1601 Authority citation revised.....63982
1601.1 Revised.....63982
1601.2 Revised.....63982
1601.3 (a) revised.....63982
1601.6 (a) amended.....63982
1601.7 (a) amended.....63982
1601.10 Amended.....63982
1601.11 (b) amended.....63982
1601.13 (a)(3)(i) and (4)(i) amended.....63982
1601.16 (a) amended.....63983
1601.17 (a) amended.....63983
1601.18 (a) amended.....63982
1601.21 (a) and (e)(2)(iii) amended.....63982
1601.22 Amended.....**63982**, 63983
1601.24 (c) amended.....63982
1601.25 Amended.....63982
1601.26 (a) amended.....63982
1601.28 (a)(3) and (b)(1) amended; (e)(1) revised.....63982
1601.30 (a) amended.....**63982**, 63983
1601.34 Amended.....63983
1601.70 (d) amended.....63982
1601.79 Amended.....63982
1602 Authority citation and heading revised.....63983
1602.1 Revised.....63983
1602.11 Amended.....63983
1602.12 Amended.....63983
1602.19 Amended.....63983
1602.26 Amended.....63983
1602.37 Amended.....63983
1602.45 Amended.....63983
1602.54 Amended.....63983
1603 Authority citation revised.....63983
1603.102 (a) revised.....63983
1607.2 Amended.....63983
1610.7 (a)(4) revised.....63983
1610.17 (f) revised.....63983
1611.13 Introductory text revised; (a) and (c) amended.....63983
1612.7 (a) revised.....42025
1614 Authority citation revised.....63984
1614.101 Revised.....63984
1614.102 (a)(4) revised.....63984
1614.103 (a) revised.....63984
1614.105 (a) introductory text revised.....63984

NOTE: **Boldface page numbers indicate 2009 changes.**

CHANGES JULY 1, 2009 THROUGH MAY 28, 2010

1614.204 (a)(1) revised....63984
1614.302 (a) revised....63984
1614.304 (b)(3) revised....63984
1614.601 (a), (f) and (g) amended....63984
1614.702 (j) revised....63984
1625.31 (a) amended....63985
1690.102 Amended....63985

Chapter XVII—Occupational Safety and Health Administration, Department of Labor (Parts 1900—1999)

1910.1—1910.8 (Subpart A) Authority citation revised....40447, 46355
Regulation at 74 FR 40447 confirmed....57883
Authority citation revised....12685
Regulation at 75 FR 12685 confirmed....27188
1910.6 (k)(3) revised; (k)(4) and (5) removed; (k)(6) through (15) redesignated as new (k)(4) through (13); (q)(34) and (35) added....40447
(a)(2), (4), (e) introductory text, (60), (61), (67) through (72) and (h) introductory text revised; (e)(73) through (77), (h)(20) and (21) added....46355
Regulation at 74 FR 40447 confirmed....57883
1910.94 (a)(5)(v)(*a*) revised....46356
1910.101—1910.126 (Subpart H) Authority citation revised....40447
Regulation at 74 FR 40447 confirmed....57883
1910.102 Revised....40447
Regulation at 74 FR 40447 confirmed....57883
1910.132—1910.138 (Subpart I) Authority citation revised....46356
1910.133 (b) revised....46356
1910.135 (b) revised....46356
1910.136 (b) revised....46356
1910.132—1910.138 (Subpart I) Appendix B amended....46357
1910.252 (b)(2)(ii)(I) revised....46357
1910.1000—1910.1450 (Subpart Z) Authority citation revised....12685
Regulation at 75 FR 12685 confirmed....27188
1910.1026 (d)(4)(i) revised....12686
Regulation at 75 FR 12686 confirmed....27188
1915.5 (b), (c), (d)(1) introductory text and (iv) through (ix) revised; (d)(1)(x), (xi) and (5) added....46357
1915.153 (b) revised....46358
1915.155 (b) revised....46358
1915.156 (b) revised....46358
1915.1026 (d)(4)(i) revised....12686
Regulation at 75 FR 12686 confirmed....27188
1917 Authority citation revised....46358
1917.3 (a)(2), (3), (4), (b) introductory text and (4) through (7) revised; (b)(8) through (12) and (c) added....46358
1917.91 (a)(1) revised....46359
1917.93 (b) revised....46359
1917.94 (b) revised....46360
1918 Authority citation revised....46360
1918.3 (a)(2), (3), (4), (b) introductory text, (4), (5) and (6) revised; (b)(7) through (11) and (c) added....46360
1918.101 (a)(1) revised....46361
1918.103 (b) revised....46361
1918.104 (b) revised....46361
1926.1—1926.5 (Subpart A) Authority citation revised....12686
Regulation at 75 FR 12686 confirmed....27188
1926.750—1926.761 (Subpart R) Authority citation revised....27429
1926.754 (a) note added....27429
1926.1100—1926.1152 (Subpart Z) Authority citation revised....12686
Regulation at 75 FR 12686 confirmed....27188
1926.1126 (d)(4)(i) revised....12686
Regulation at 75 FR 12686 confirmed....27188
1956.80—1956.84 (Subpart I) Added....45114

Chapter XX—Occupational Safety and Health Review Commission (Parts 2200—2499)

2200.1 (b), (i) and (j) correctly amended....63986
2200.8 (d) correctly revised; (e)(2) and (g)(1) correctly amended....63986
2200.20 (a) and (b) correctly amended....63986
2200.21 (a) correctly amended....63986

NOTE: **Boldface page numbers indicate 2009 changes.**

CHANGES JULY 1, 2009 THROUGH MAY 28, 2010

TITLE 29 Chapter XX—Con.

2200.37 (c)(3) and (d)(4) correctly amended **63986**
2200.40 (b) and (c) correctly amended **63986**
2200.51 (b) correctly amended **63986**
2200.52 (a)(1)(iii), (2) and (d) correctly amended **63987**
2200.56 (a), (c), (e), (f), (g)(1), (h), (1) and (3) correctly amended **63987**
2200.60 Correctly amended **63987**
2200.61 Correctly amended **63987**
2200.62 (c) correctly amended **63987**
2200.64 (b) correctly amended **63987**
2200.67 Correctly amended **63987**
2200.68 Heading correctly amended **63987**
2200.70 (f) correctly amended **63987**
2200.73 (b) and (c) correctly amended; (g) correctly added **63987**
2200.74 (b) correctly amended **63987**
2200.91 (h) correctly removed **63987**
2200.93 (e) and (i) correctly amended; (h) removed; (i) correctly redesignated as (h) **63987**
2200.95 (c)(1) and (h)(1) correctly amended **63987**
2200.104 (b)(2) and (d) correctly amended **63987**
2200.120 (e) correctly amended **63987**
2200.202 (a)(5) correctly amended **63987**
2200.203 (b) and (c) correctly amended **63987**
2200.204 (a) and (b) correctly amended **63987**
2200.209 (f) and (g) correctly amended **63988**
(g) correctly amended 18404
2203.2 Correctly amended **63988**
2203.3 (b)(4) correctly amended **63988**
2204.102 (d) correctly amended **63988**
2204.105 (c) correctly amended **63988**
2204.108 Correctly amended **63988**

Chapter XXV—Employee Benefits Security Administration, Department of Labor Parts 2500—2599)

2510.3–102 (a), (b), (c) and (f) revised 2076
2520 Authority citation revised 9341
2520.101–6 Added 9341
2520.104b–30 (a) revised 9342
2550 Regulation at 74 FR 3846 eff. date delayed to 5–17–10 ..... **59092**
Authority citation revised **59093**
Regulation at 74 FR 3846 withdrawn **60156**
2550.408g–1 Regulation at 74 FR 3846 eff. date delayed to 5–17–10 ..... **59092**
(g) amended **59093**
Regulation at 74 FR 3846 withdrawn **60156**
2550.408g–2 Regulation at 74 FR 3853 eff. date delayed to 5–17–10 ..... **59092**
Regulation at 74 FR 3853 withdrawn **60156**
2560 Authority citation revised 8800
2560.502c–8 Added 8800
2570 Authority citation revised 8801
2570.160—2570.171 (Subpart I) Added 8801
2590 Authority citation amended **51683**
Authority citation revised 5438, 27136
2590.701–1 (b)(6) revised; (b)(7) added; interim **51683**
2590.701–2 Amended; interim **51683**
2590.702 (a)(1)(vi), (c)(2)(i) and (iii) revised; interim **51683**
2590.702–1 Added; interim **51683**
2590.712 Revised; interim 5438
2590.715–2714 Added; interim; eff. 7–12–10 27136
2590.732 (b) revised; interim **51687**

Chapter XXVII—Federal Mine Safety and Health Review Commission (Parts 2700—2799)

2700.5 (b) revised; interim 21989
2700.31 Revised 21989

Chapter XL—Pension Benefit Guaranty Corporation (Parts 4000—4999)

4001.2 Amended **59095**
4022.2 Amended **59096**
4022.11 Added **59096**
4022 Appendix B amended **34238, 41039, 47098, 52886, 58544, 66235**
Appendix C amended **34238, 41040, 47098, 52886, 58545, 66235**

NOTE: **Boldface page numbers indicate 2009 changes.**

CHANGES JULY 1, 2009 THROUGH MAY 28, 2010

Appendix D removed **62697**
Appendix B amended..... 2438, 6857, 12122, 19543, 27190
Appendix C amended..... 2438, 6858, 12122, 19543, 27190
4044 Appendix B amended..... **47099, 66236**
Appendix D amended..... **62698**
Appendix B amended 12123

Proposed Rules:

2 ..... **44795**
9..... 13382
403..... **63335**
..... 5456
408..... **63335**
471..... **38488**
501 ..... **45906, 50929**
780..... **50929**
788..... **50929**
1202 ..... **56750, 57427, 63695**
1206 ..... **56750, 57427, 63695**
1614..... **67839**
1625..... 7212
1630..... **48431**
1904..... 4728
1904..... 10738, 24505
1910..... **40450, 46958, 50280, 54334, 57278, 57974, 64027, 68756**
..... 3881, 4323, 5545, 5707, 10739, 12485, 12718, 23637, 24509, 24835, 27237, 27239, 28862
1915 ..... **50280, 57278, 68756**
..... 12485, 12718, 27239
1926 ..... **46958, 50280, 57278, 68756**
..... 12485, 12718, 27239
1956..... **33189**
2201 22320
2509..... 5253
2520..... 5253
2550..... 5253, 9360
2560..... **45791**
2590 19297
2700 28223
4000 ..... **61248**
4001..... **37666, 61248**
4022..... **37666**
4041 ..... **61074**
4043 ..... **61248**
4204 ..... **61248**
4206 ..... **61248**
4211 ..... **61248**
4231 ..... **61248**

TITLE 30—MINERAL RESOURCES

Chapter I—Mine Safety and Health Administration, Department of Labor (Parts 1—199)

7 Technical correction **61531**
18.54 Added 17547
18.80—18.82 (Subpart D) Appendix I amended..... 17549
Appendix I corrected 20918
50.10 Revised..... **68919**
Regulation at 74 FR 68919 confirmed..... 21990
74 Revised..... 17523
75 Technical correction..... **61531**
75.823 Added 17549
75.824 Added 17549
75.825 Added 17549
75.826 Added 17549
75.827 Added 17549
75.828 Added 17549
75.829 Added 17549
75.830 Added 17549
75.831 Added 17549
75.832 Added 17549
75.833 Added 17549
75.834 Added 17549
75.1002 (b)(5) added 17553
100.4 Heading revised; (c) added **68919**
Regulation at 74 FR 68919 confirmed..... 21990
100.5 (f) removed..... **68919**
Regulation at 74 FR 68919 confirmed..... 21990

Chapter II—Minerals Management Service, Department of the Interior (Parts 200—299)

203.5 Revised..... **46907**
203.45 (e) introductory text revised **46907**
203.82 (d) amended..... **46907**
210.20 Amended **46907**
250.105 Amended 20288
250.108 (b) revised **46907**
250.125 (a)(27), (28) and (29) revised 20288
250.198 (e) table amended 1279
Revised..... 22222
(h)(78) added 23584
250.199 (d) amended..... **46908**
(e)(10) revised 20289
250.233 (b)(2) amended **46908**

NOTE: **Boldface page numbers indicate 2009 changes.**

CHANGES JULY 1, 2009 THROUGH MAY 28, 2010

TITLE 30 Chapter II—Con.

250.441 (b) revised **46908**
250.490 (o)(3) amended 20289
250.510 Revised **46908**
250.511 Revised **46908**
250.515 (b) table, (c) introductory text and (1) revised **46908**
250.517 (c) revised 23584
250.518 Undesignated center heading and section added 23584
250.519 Added 23584
250.520 Added 23584
250.521 Added 23584
250.522 Added 23584
250.523 Added 23584
250.524 Added 23584
250.525 Added 23584
250.526 Added 23584
250.527 Added 23584
250.528 Added 23584
250.529 Added 23584
250.530 Added 23584
250.615 (b) table, (c) introductory text and (1) revised **46908**
250.617 (c) revised 23586
250.803 (b)(5)(ii) revised **46909**
(b)(1) introductory text amended 22226
250.806 (a)(3) amended 1279
(a)(2)(i) revised 22226
250.807 Redesignated as 250.808; new 250.807 added 1280
250.808 Redesignated from 250.807 1280
250.901 (a)(1), (2), (15) through (19), (d)(1), (7) through (11) and (16) revised 22226
250.1150—250.1167 (Subpart K) Revised 20289
250.1201 Amended **40073**
250.1202 (d)(3), (k)(3) and (4) revised **40073**
250.1203 (c)(1) revised **40073**
250.1204 (b)(1) revised **40073**
250.1500 Amended **40073**
250.1604 (f) revised **46909**
250.1605 (h) revised **46909**
250.1610 (d)(1) revised **46909**
250.1613 (b) and following undesignated text removed; (c), (d) and (e) redesignated as new (b), (c) and (d) **46909**
250.1628 (b)(3) and (d)(4)(i) revised 22227
250.1629 (b)(1) introductory text and (4)(i) amended; (b)(3) introductory text revised 22227
251.1 Amended **40730**
251.14 (b) introductory text and (1) table revised; (b)(2) and (3) redesignated as (b)(7) and (8); new (b)(2) through (6) added **40731**
251.15 (e) amended **46909**
253 Authority citation revised **46909**
253.5 (d) amended **46909**
253.44 Removed **46909**
254.9 (d) amended **46909**
256.0 (d) amended **46909**
256.64 (a)(9) removed **46909**
260.122 (b)(2) and (3) correctly reinstated; CFR correction **66574**
280.13 Table revised **46909**
280.80 (e) amended **46910**
291 Authority citation revised **46910**
291.1 (e) amended **46910**
291.103 Introductory text amended **46910**
291.106 (a) amended **46910**
291.107 (a) amended **46910**

Chapter VII—Office of Surface Mining Reclamation and Enforcement, Department of the Interior (Parts 700—999)

723.14 Table revised **34492**
724.14 (b) amended **34493**
845.14 Table revised **34493**
846.14 (b) amended **34493**
936.15 Table amended 18051
944.15 Table amended **45120, 63990**
948.15 Amended; interim **36116**
950.15 Table amended **52685**

Proposed Rules:

50 ..... **68920**
57 5009
70 ..... **52708**
71 ..... **52708**
75 5009
90 ..... **52708**
100 ..... **68920**
205 ..... **71421**
250 ..... **38147**
780 ..... **62664**
..... 22723
784 ..... **62664**
..... 22723
816 ..... **62664**
..... 22723
817 ..... **62664**
..... 22723

NOTE: **Boldface page numbers indicate 2009 changes.**

CHANGES JULY 1, 2009 THROUGH MAY 28, 2010

917 ..... **62266**
926 ..... **40537, 40799**
934 6330
943 21534
944 ..... **32089**
948 ..... **53972**
950 6332

TITLE 31—MONEY AND FINANCE: TREASURY

Subtitle A—Office of the Secretary of the Treasury (Parts 0—50)

1.1 (a) revised 743
1.1—1.7 (Subpart A) Appendix A amended 744
1.20 Heading, introductory text and (a) through (j) revised 744
1.36 (g)(1)(viii) amended 745
1.20—1.36 (Subpart C) Appendix A amended 745
30 Technical correction **63990**
30.1 Correctly amended; interim **63992**
30.2 Correctly amended; interim **63992**
30.13 Correctly revised; interim **63992**
30.15 (a)(5) and Appendices A and B correctly amended; interim **63992**
32 Added; interim **44752**
50 Authority citation revised **66057**
50.5 (d) through (r) redesignated as (f), (k), (l), (m), (o) through (w), (z) and (bb); new (d), (e), (g) through (j), (n), (x), (y) and (aa) added; new (f) revised **66057**
50.60 Revised **66058**
50.61 Revised **66058**
50.70—50.76 (Subpart H) Added **66059**

Chapter I—Monetary Offices, Department of the Treasury (Parts 51—199)

103.11 (n)(9) revised; (n)(10) and (ccc) added 19245
103.33 (e)(6)(i)(I) and (f)(6)(i)(I) revised; (e)(6)(i)(J) and (f)(6)(i)(J) added 19245
103.56 (b)(8) revised 19245
103.85 Revised **59098**
103.90 (a) revised 6569
103.100 (b)(2), (3) and (4) redesignated as (b)(3), (4) and (5); (a)(4) and new (b)(2) added; (b)(1), new (3)(i) introductory text, new (iv)(B)(*1*), new (*2*), new (C), new (4) and new (5) revised 6569
103.130 (a) revised 19245
103 Appendix A removed **59098**
132 Regulation at 73 FR 69405 compliance date extended to 6–1–10 ..... **62687**

Chapter II—Fiscal Service, Department of the Treasury (Parts 200—399)

285.2 (d)(1)(ii) removed; (d)(i)(iii), (iv) and (v) redesignated as new (d)(1)(ii), (iii) and (iv); (d)(6) added **68538**
Correctly amended 746
285.5 Regulation at 74 FR 27708 confirmed **68150**
285.6 (f) revised **26721**
285.7 Regulation at 74 FR 27708 confirmed **68150**
356.24 (d) revised **47100**
363.6 Amended 26090
363.202 (a) revised 26090
363.205 Revised 26090
363.210 Revised 26091

Chapter V—Office of Foreign Assets Control, Department of the Treasury (Parts 500—599)

501 Appendix A revised **57601**
515 Authority citation revised **46003**
Authority citation revised 10997, 10999
515.337 Added **46003**
515.338 Added **46003**
515.339 Added **46003**
515.411 Removed **46004**
515.418 Removed **46004**
515.505 Heading, (a) note, (b), (b) note, (c) and (e)(2) revised; (a) amended **46004**
515.533 (e) redesignated as (g); heading, (a) introductory text, (b) note and new (g) revised; new (e) and (f) added **46004**
(a)(2)(i) revised 10997
515.542 Revised **46005**

NOTE: **Boldface page numbers indicate 2009 changes.**

CHANGES JULY 1, 2009 THROUGH MAY 28, 2010

TITLE 31 Chapter V—Con.

515.545 (a) removed; (b) and (c) redesignated as new (a) and (b) **46006**
515.560 (a)(1), (4), (12), (c)(1), (2), (4)(i) and (d) revised; (f) removed; (g) redesignated as new (f) **46006**
515.561 Revised **46006**
515.564 (a)(1) heading, (2) heading and (3) added **46006**
515.570 Revised **46006**
515.572 (a)(3) revised; (a)(3) note added **46007**
515.578 Added 10999
538 Authority citation revised **46362**
Authority citation revised 10999
538.212 (g)(2) note revised **46363**
538.405 (d) revised **46363**
538.523 (a), (b) and (c) introductory text revised **46363**
Revised; interim **61032**
538.525 (a) introductory text and (b) revised **46363**
Revised; interim **61033**
538.526 (a), (b) introductory text and (2) revised **46364**
Revised; interim **61033**
538.533 Added 10999
543 Heading revised **35802**
548 Added 5503
551 Added 24395
560 Authority citation revised **61034**
Authority citation revised 11000
560.320 Revised **36398**
560.517 (a) introductory text and (b) introductory text revised **36398**
560.530 Revised; interim **61034**
560.532 Heading and (c) revised **36398**
Revised; interim **61035**
560.533 (c) revised **36398**
Revised; interim **61035**
560.534 (d) and (e)(2) revised **36398**
560.535 (d) revised **36398**
560.540 Added 11000
594.317 Added **61037**

Proposed Rules:

1 2086
10 ..... **37183**
103 ..... **35830, 58926**
..... 8844
210 27239
212 20299
240 95

TITLE 32—NATIONAL DEFENSE

Chapter I—Office of the Secretary of Defense (Parts 1—399)

159 Added; interim **34691**
199.2 (b) amended **44755**
199.4 (e)(27) added **34696**
199.6 (b)(4)(xvi) added **44755**
(b)(4)(xii)(A)(*2*)(*i*) and (E)(*7*) introductory text revised **55777**
(d)(3) revised; interim **65438**
199.8 (d)(1)(iii)(C) added; (d)(1)(vi) revised **55775**
(d)(6) added 18054
199.14 (a)(3), (4) and (5) redesignated as (a)(4), (5) and (6); new (a)(4) introductory text revised; (d)(1) amended; (a)(1)(ii)(D)(*10*), new (3), (6)(iii) and (iv) added **44755**
199.21 (g)(4) and (i)(2)(xi) added; (h)(2)(ii) and (m) revised **55776**
(h) heading revised; (h)(4) and (i)(2)(ii)(D) added; interim **65438**
239 Revised **50110**
Regulation at 74 FR 50110 comment period extended **58846**
260 Added **62235**
279 Added; interim **54753**
Added 19879
Correctly revised 21506
311 Revised **56114**
311.8 (b)(16) added **55778**
Added **58205**
322.7 (r) added **55779**
(s) added **55780**
323 Appendix H amended **55782, 55783**
Regulations at 74 FR 55782 and 55783 withdrawn **62699**
326.17 (k) added **55784**

Chapter VI—Department of the Navy (Parts 700—799)

706.2 Table One amended **44287**
Table Two amended **42604**
Table Three amended **44287**
Table One amended 22696
Table Three amended 22696
Table Three correctly amended 27429
Table Four amended 4272, 29194
Table Five amended 4272, 5235, 6096, 6858, 29194
Table Five correctly amended 10413

NOTE: **Boldface page numbers indicate 2009 changes.**

CHANGES JULY 1, 2009 THROUGH MAY 28, 2010

Table Five corrected 25111
724.116 Heading revised 747
724.118 Amended 747
724.201 Revised 747
724.223 (d) amended 747
724.301—724.307 (Subpart C) Heading revised 747
724.302 Heading revised; (h) amended 747
724.303 (e) amended 747
724.501 (e) amended 747
724.502 (c) and (d) amended 747
724.504 (a) amended 747
724.601 Amended 747
724.701 Introductory text amended; (c) revised 747
724.703 Revised 747

Chapter VII—Department of the Air Force (Parts 800—1099)

806b Appendix D amended ....**55785—55788, 57415**

Chapter XX—Information Security Oversight Office, National Archives and Records Administration (Parts 2000—2099)

2004 Authority citation revised 17306
2004.5 Redesignated from 2004.24; (b) redesignated as (c); new (b), (d) and (e) added 17306
2004.22 (c) added 17306
2004.24 Redesignated as 2004.5 17306

Proposed Rules:

108 18138
157 9548
199 ....**36638, 36639, 44797, 44798, 44800, 55792, 55794, 55796, 62269, 62270, 62271** 6335
240 9142
655 19302
806b **55796, 57427**
865 ....**34279**
1701 16698
2004 ....**62531** 1566

TITLE 33—NAVIGATION AND NAVIGABLE WATERS

Chapter I—Coast Guard, Department of Homeland Security (Parts 1—199)

27.3 Revised **68152**
Regulation at 74 FR 68152 eff. date corrected 1704
83 Added 19546
100 Temporary regulations list **38524, 43050, 52139, 62239**
Regulation at 74 FR 62239 corrected **68155**
Technical correction 24799
100.35–T01–448 Added (temporary) **35119**
100.35–T05–0081 Added (temporary) 21168
100.35–T05–0087 Added (temporary) 27432
100.35–T05–0251 Added (temporary) **39215**
100.35–T05–0460 Added (temporary) **40733**
100.35T09–0659 Added (temporary) **36607**
100.114 (a) table suspended in part 6–27–09 through 9–5–09 ....**31353**
100.120 Added (temporary) **33146**
100.124 Added; interim **32430**
Regulation at 74 FR 32430 confirmed; (a), (c)(1), (4) and (d) revised 29893
100.501 Table amended (temporary) **32433, 46366**
Table amended 750
Table amended (temporary) 20296, 29888, 29891
Table correctly amended (temporary) 24799
100.914 Implementation (temporary) **34279**
Implementation (temporary) 26091
100.915 Implementation (temporary) **34239**
Implementation (temporary) 26091
100.918 Implementation (temporary) **34239**
100.919 Implementation (temporary) 26091
100.920 Implementation (temporary) **34239**
100.1101 Implementation (temporary) **62699**

NOTE: **Boldface page numbers indicate 2009 changes.**

CHANGES JULY 1, 2009 THROUGH MAY 28, 2010

TITLE 33 Chapter I—Con.

100.1105 (b)(2) implementation (temporary) **51778**
100.1301 Implementation (temporary) 23587
100.1304 Implementation (temporary) 23587
100.1306 Implementation (temporary) 24400
110.60 (d)(10) revised **46010**
110.87 Note removed **49815**
110.155 (d)(7) revised **31356**
Regulation at 74 FR 31356 confirmed **51779**
110.228 Revised **51781**
117 Temporary drawbridge operations regulations **32804, 33328, 35802, 36607, 41789, 41790, 43054, 46010, 46910, 49325, 49326, 50706, 51077, 52143, 52890, 53409, 57884, 58209, 58210, 59476, 59477, 62700, 63612, 64613, 66238, 66916, 69027, 69028**
Temporary regulations list **52139, 62239**
Regulation at 74 FR 62239 corrected **68155**
Temporary drawbridge operations regulations 1705, 1706, 4693, 8486, 9521, 12688, 16004, 16006, 16009, 17561, 18055, 19245, 20775, 20776, 20918, 22228, 23588, 25765, 28757
117.261 (p) removed **34242**
117.287 (j) removed **34242**
117.337 Revised 24402
117.433 Revised; interim **67977**
117.445 Revised **66238**
117.478 (a) revised 16009
117.493 (a) revised **41633**
117.551 Revised 10174
117.702 Added **49325**
117.722 Added 3858
117.727 Removed **34241**
117.747 Revised **49325**
117.781 (c) suspended; (d) added (temporary) **52888**
117.789 Revised 230
117.847 (b) revised **63612**
117.851 (d) revised **63612**
117.853 Revised **63612**
117.871 Revised 16006
117.875 Suspended (temporary) 12688
117.876T Added (temporary) 12688
117.997 (b) removed; (c) through (j) redesignated as new (b) through (i) **52890**
117.1031 Revised 16004
117.1093 (c)(4) and (d)(4) added; (e)(3) revised **63612**
127 Authority citation revised 29426
127.001 (c) and (e) amended 29426
127.007 Revised (OMB number pending) 29426
127.009 Revised 29427
138 Authority citation revised **31368**
Regulation at 74 FR 31368 confirmed 750
138.85 Regulation at 73 FR 53697 confirmed **46367**
138.200—138.240 (Subpart B) Revised; interim; eff. 7–31–09 ..... **31368**
Regulation at 74 FR 31368 confirmed 750
147 Temporary regulations list **38524, 43050, 52139, 62239**
Regulation at 74 FR 62239 corrected **68155**
147.845 Revised **55138**
147.847 Added 19882
147.T001 Added (temporary) 18407
147.T08–849 Added (temporary) 26093
151.53 (a) revised; (c) added **66241**
151.3000 (Subpart E) Added **45560**
154.106 Revised **45022**
154.500 (d)(2) revised **45022**
154.510 (a) revised **45022**
154.735 (l) introductory text and (s) introductory text revised **45022**
154.808 (b) revised **45023**
154.810 (d)(5)(i) and (g) revised **45023**
154.812 (a)(1), (2) and (b)(6) introductory text revised **45023**
154.814 (j)(4) revised **45023**
154.824 (f)(1) revised **45023**
154.1020 Amended **45023**
154.1035 (b)(3)(iv) revised; (b)(3)(v) redesignated as (b)(3)(ix); new (b)(3)(v) through (viii) added **45023**
154.1045 (j) through (n) redesignated as (k) through (o); new (j) added; (i) and new (o) revised **45024**
154.1065 (e) added **45025**
154 Appendix C amended **45025**
155 Regulation at 74 FR 3377 confirmed **52418**
155.140 (a) amended; (c)(4), (5) and (6) added **45026**
155.230 (b)(1)(i)(D) revised **45026**
155.235 Revised **45026**

NOTE: **Boldface page numbers indicate 2009 changes.**

CHANGES JULY 1, 2009 THROUGH MAY 28, 2010

155.350 Regulation at 74 FR 3377 confirmed in part; (a)(3) revised **52418**
155.360 Regulation at 74 FR 3377 confirmed in part; (a)(2) revised **52418**
155.370 Regulation at 74 FR 3377 confirmed; (a)(4) revised **52418**
155.380 Regulation at 74 FR 3377 confirmed **52418**
155.1020 Amended **45026**
155.1035 (c)(5)(i) and (i)(9) revised; (i)(10) and (11) added **45027**
155.1040 (j)(9) revised; (j)(10) and (11) added **45027**
155.1050 (j) removed; (k) through (p) redesignated as new (j) and (m) through (q); new (q) revised; new (k) and (l) added **45028**
155.1070 (i) added **45029**
155.4020 (a) and (c)(1) amended **45029**
155 Appendix B amended **45029**
157 Regulation at 74 FR 3378 confirmed **52418**
157.02 Regulation at 74 FR 3378 confirmed **52418**
157.03 Regulation at 74 FR 3378 confirmed **52418**
157.11 Regulation at 74 FR 3378 confirmed **52418**
157.12 Regulation at 74 FR 3378 confirmed **52418**
157.12a Regulation at 74 FR 3379 confirmed **52418**
157.12b Regulation at 74 FR 3379 confirmed **52418**
157.12c Regulation at 74 FR 3379 confirmed **52418**
157.12d Regulation at 74 FR 3379 confirmed **52418**
157.12e Regulation at 74 FR 3379 confirmed **52418**
157.12f Regulation at 74 FR 3379 confirmed **52418**
157.12g Regulation at 74 FR 3379 confirmed **52418**
157.37 Regulation at 74 FR 3382 confirmed **52418**
157.39 Regulation at 74 FR 3382 confirmed **52418**
157.43 Regulation at 74 FR 3382 confirmed **52418**
157 Regulation at 74 FR 3382 confirmed **52418**
165 Temporary regulations list **38524, 43050, 52139, 62239**
Regulation at 74 FR 62239 corrected **68155**
165.115 (a) revised **50925**
165.122 Revised 15347
165.156 Added **57887**
165.180 Added; interim **46013**
Removed **58213**
165.769 Regulation at 73 FR 30562 corrected; added; interim 4490
Correctly added; CFR correction 6096
165.805 Revised 18757
165.814 (a)(5) revised 8493
(a)(5)(vi) added; (b) removed; (c) redesignated as new (b); new (b)(2) revised 11002
165.818 Added 8490
165.837 Added; interim 13436
165.923 Suspended (temporary) **49819, 58549, 61282, 65442**
Suspended (temporary) 759
165.929 (a)(15)(i), (52)(i) and (65)(i) revised; (a)(82) and (83) added 26652
165.931 Implementation (temporary) **37933, 47729, 52686, 65438**
Implementation (temporary) 21993
165.935 Implementation (temporary) **37935**
Implementation (temporary) 22234
165.939 Implementation in part (temporary) **33922**
165.941 Implementation in part (temporary) **35124**
165.1102 Revised **50708**
165.1141 Added 28198
165.1315 (a)(15) through (24) added; (b) and (c) revised **68161**
165.1318 Implementation (temporary) **32083**
165.1319 Implementation (temporary) 23589
165.1324 Added; interim **42028**
Regulation at 74 FR 42028 confirmed **65020**
165.1325 Added **59101**
(a)(12) correctly revised; (c)(1)(iii), (3)(ii) introductory text, (4)(iii) introductory text and (5)(ii) introductory text correctly amended 10688
(a)(12) corrected 18055
165.1326 Added 20525
165.1327 Added; interim 1712

NOTE: **Boldface page numbers indicate 2009 changes.**

CHANGES JULY 1, 2009 THROUGH MAY 28, 2010

TITLE 33 Chapter I—Con.

Revised 28204
165.1328 Added; interim 1709
Revised 27640
165.T01–0009 Added (temporary) 8488
165.T01–0176 Added (temporary); interim 22231
165.T01–0239 Added (temporary) 25768
165.T01–0422 Added (temporary) **31368**
165.T01–0523 Added (temporary) **41042**
165.T01–0524 Added (temporary) **41047**
165.T01–0526 Added (temporary) **32078**
165.T01–0644 Added (temporary) **41336**
165.T01–0685 Added (temporary) **38920**
165.T01–0755 Added (temporary); interim **48657**
165.T01–0895 Added (temporary) **53887**
165.T01–1072 Added (temporary) 3375
165.T05–0023 Added (temporary) 29662
165.T05–0050 Added (temporary) 20778
165.T05–0120 Added (temporary) 12690
165.T05–0133 Added (temporary) 18060
165.T05–0179 Added (temporary) 18058
165.T05–0256 Added (temporary) 21166
Corrected (temporary) 23593
165.T05–0274 Added (temporary) **35124**
165.T05–0405 Added (temporary) 28759
165.T05–0489 Added (temporary) **31371**
165.T05–0529 Added (temporary) **47872**
165.T05–0565 Added (temporary) **35122**
165.T05–0568 Added (temporary) **34250**
165.T05–0949 Added (temporary) **58552**
165.T05–0956 Added (temporary) **57417**
165.T05–0985 Added (temporary) **62493**
165.T05–1067 Added (temporary) **68688**
165.T05–1130 Added (temporary); interim 3861
165.T07–0078 Added (temporary) 5513
165.T08–0317 Added (temporary) **46369**
165.T08–0359 Added (temporary) **43052**
165.T08–0561 Added (temporary) **45122**
165.T09–0124 Added (temporary) 24404
165.T09–0166 Added; interim (temporary) 26097
165.T09–0177 Added (temporary) 22233
165.T09–0198 Added (temporary) 16012
165.T09–0290 Added (temporary) 23592
165.T09–0333 Added (temporary) 27643
165.T09–0399 Added (temporary); interim **32083**
165.T09–0594 Added (temporary) **41045**
165.T09–0646 Added (temporary) **44757**
165.T09–0649 Added (temporary) **35805**
165.T09–0767 Added (temporary) **43059**
165.T09–0789 Added (temporary) **45322**
165.T09–0884 Added (temporary) **49819**
165.T09–0942 Added (temporary) **58549**
Removed (temporary) **61282**
165.T09–1004 Added (temporary) **61282**
Removed; interim 758
165.T09–1052 Added (temporary) **65442**
165.T09–1080 Added (temporary); interim 759
165.T09–1247 Suspended (temporary) **43059, 45322**
Removed **49819**
165.T10–0271 Added (temporary) 21992
165.T11–145 Added (temporary) **37935**

NOTE: **Boldface page numbers indicate 2009 changes.**

CHANGES JULY 1, 2009 THROUGH MAY 28, 2010

165.T11–166 Added (temporary).....**36400**
165.T11–179 Added (temporary) 26100
165.T11–182 Added (temporary).....**45324**
165.T11–190 Added (temporary).....**38918**
165.T11–201 Added (temporary).....**46015**
165.T11–204 Added (temporary).....**39217**
165.T11–205 Added (temporary).....**29822**
165–T11.207 Added (temporary).....**34248**
165.T11–210 Added (temporary).....**32080**
165.T11–213 Added (temporary).....**35807**
165.T11–222 Added (temporary).....**65691**
165–T11–223 Added (temporary) **38531**
165.T11–224 Added (temporary).....**36610**
165.T11–227 Added (temporary).....**57889**
165.T11–232 Added (temporary).....**47875**
165.T11–233 Added (temporary).....**47877**
165.T11–237 Added (temporary).....**51466**
165.T11–238 Added (temporary).....**53412**
165–T11–243 Added (temporary) **54484**
165.T11–249 Added (temporary).....**57072**
165.T11–252 Added (temporary).....**62702**
165.T11–253 Added (temporary).....**62704**
165.T11–281 Added (temporary) 13234
165.T11–283 Added (temporary).....2440
165.T11–284 Added (temporary) 29429
165.T11–286 Added (temporary) 15612
165.T11–289 Added (temporary).....8806
165.T11–295 Added (temporary) 22699
165.T11–296 Added (temporary) 19252
165.T11–297 Added (temporary) 19248
165.T11–298 Added (temporary) 20921
165.T11–303 Added (temporary) 19884
165.T11–304 Added (temporary) 19250
165.T11–306 Added (temporary) 25113
165.T11–308 Added (temporary) 27434
165.T11–315 Added (temporary) 29660
165.T13–092 Added (temporary).....**40735**
165.T13–095 Added (temporary).....**34245**
165.T13–107 Added (temporary).....**46493**
165.T13–114 Added (temporary).....**60159**
165.T13–123 Added (temporary).....**64615**
165.T13–127 Added (temporary).....2079
165.T13–132 Added (temporary) 14074
165.T13–136 Added (temporary) 20780
165.T13–139 Added (temporary) 24801
165.T13–140 Added (temporary) 26650
165.T13–144 Added (temporary) 28202
165.T14–199 Added (temporary) 14495
167 Port access route study 17562

Chapter II—Corps of Engineers, Department of the Army (Parts 200—399)

334.500 Revised.....19885
334.540 Revised **36401**
334.550 Removed.....**36401**
334.595 Added **36401**
(a) correctly revised.....**58849**
334.782 Added **48152**
334.786 Removed.....**43640**
334.866 Added 26102
334.1380 Revised **58848**

Chapter IV—Saint Lawrence Seaway Development Corporation, Department of Transportation (Parts 400—499)

401.10 (a)(3) and (b) revised 10689
401.12 (a)(4) redesignated as (a)(3)(iii); (a)(1) introductory text, (2), (3) introductory text and (b) introductory text revised 10689
401.61 Revised 10689
401.63 Revised 10690
401.90 (d) added 10690
401.94 (a) revised 10690
401.1—401.97 (Subpart A) Schedule III amended 10690

Proposed Rules:

100 .....**35834, 51243, 69044**
....13454, 16700, 17099, 17103, 21191, 21194, 26152
104.....**68208**
105.....**68208**
110.....**47906**
.....22323
117.....**40802, 41816, 42037, 48889, 52158, 57975, 58931, 58933, 58931, 58933, 63695, 64641, 65497**
.....1738, 9557, 22724, 28766, 29693
147.....**42612**
.....803
150.....16370
151.....**44632, 44970, 46964, 48190, 48891, 49355, 51245, 52941, 54533, 54944**
155 .....**44970, 48891, 51245**
159.....**51245**
160 .....**44970, 48891, 68208**
161.....**58223**
165.....**31900, 34283, 35151, 39247, 39584, 42220, 42614, 46040, 49831, 57427, 58223, 61305, 69046**
... 2833, 5907, 8005, 8563, 8566, 9370, 10195, 10446, 13707, 16370, 16374, 16703, 17106, 17329, 18449, 18451, 18776, 18778, 19304, 19307, 20799, 20802, 22330, 22333, 22336, 22545, 23206, 23209, 25794, 26155, 26157, 27507, 28769, 29695

NOTE: **Boldface page numbers indicate 2009 changes.**

CHANGES JULY 1, 2009 THROUGH MAY 28, 2010

TITLE 33 *Proposed Rules:—Con.*

168 ..... **41646**
173 25137
174 25137
184 25137
187 25137
334 ..... **32818, 43649, 68552**
..... 3883, 8570, 12718
401 4331
404 ..... **35838**

TITLE 34—EDUCATION

Chapter II—Office of Elementary and Secondary Education, Department of Education (Parts 200—299)

Chapter II Policy statement **58436, 59688, 65618**
Policy statement 3375, 4464, 12004, 16668, 18407, 28714
280.2 (b) revised; interim 9780
Regulation at 75 FR 9780 comment period reopened 21506
280.4 (b) amended; interim 9780
Regulation at 75 FR 9780 comment period reopened 21506
280.20 (g) revised; interim 9780
Regulation at 75 FR 9780 comment period reopened 21506

Chapter III—Office of Special Education and Rehabilitative Services, Department of Education (Parts 300—399)

371 Authority citation revised **40498**
371.4 (b) amended; interim **40498**

Chapter VI—Office of Postsecondary Education, Department of Education (Parts 600—699)

600.2 Amended **55425, 55932**
600.4 (a)(4) and authority citation revised **55932**
600.5 (a)(5) and authority citation revised; (a)(6) and (7) amended; (a)(8) and (d) through (g) removed; (h) redesignated as new (d); new (e) added; OMB number **55932**
600.6 (a)(4) and authority citation revised **55933**
600.32 (a) amended; (d) redesignated as (e); new (d) added; authority citation revised **55933**
601 Added **55643**
602.3 Amended **55426**
602.15 (a)(2) and (b)(2) revised; (b)(1) amended **55426**
602.16 (a)(1)(i) revised; (c) and (d) redesignated as (d) and (e); new (c) and (f) added **55427**
602.17 (e) and (f)(2) amended; (g) added **55427**
602.18 Introductory text revised; (a), (b) and (c) redesignated as (b), (c) and (d); new (c) and (d) amended; new (a) and (e) added **55427**
602.19 (b) revised; (c), (d) and (e) added **55427**
602.22 (a)(2)(iii), (iv) and (c)(2) amended; (a)(2)(vii), (b) and (c) introductory text revised; (a)(2)(viii), (ix), (x) and (3) added **55428**
602.23 (a) introductory text and (c)(1) revised **55428**
602.24 (c) revised; (d) and (e) added **55428**
602.25 Revised **55429**
602.26 (b)(2) and (c) amended; (b)(3) added; (d) revised **55429**
602.27 Revised **55430**
602.30—602.38 (Subpart C) Revised **55430**
602.40—602.45 (Subpart D) Removed **55435**
602.50 (Subpart E) Redesignated as Subpart D **55435**
655.4 (b) amended **35072**
655.10 Revised **35072**
656.1 Introductory text amended **35072**
656.2 Amended **35072**
656.3 (g) and (h) amended; (i) and (j) added **35072**
656.5 (b)(3), (4) and (5) redesignated as (b)(4), (5) and (6); new (b)(3) added; new (b)(4) and (6) revised **35072**
656.21 (c)(1) and (2) amended; (c)(3) and (4) added **35073**
656.22 (c)(1) and (2) amended; (c)(3) and (4) added **35073**
657.1 (a) amended **35073**
657.2 (a) introductory text amended **35073**
657.3 (c) and (d) amended; (e) and (f) added **35073**

NOTE: **Boldface page numbers indicate 2009 changes.**

CHANGES JULY 1, 2009 THROUGH MAY 28, 2010

657.21 (c)(1), (2), (d)(2), (e)(1), (f)(4) and (h)(1) amended; (c)(3) and (4) added **35073**
657.31 (a)(4) revised; (a)(5) added **35073**
658.1 Amended **35073**
658.2 (b) amended **35073**
658.10 (a) amended **35074**
658.11 (b)(5) revised; (j) through (m) redesignated as (k) through (n); new (j) added **35074**
658.30 (a) amended **35074**
658.32 Introductory text amended **35074**
658.35 (a) amended **35074**
658.40 Revised **35074**
658.41 (d)(2) revised **35074**
660.1 (h) and (i) amended; (j), (k) and (l) added **35074**
660.10 (k), (l) and (m) added **35074**
661.20 (c) added **35074**
668.8 (d)(2)(iv)(B) and (3)(v) amended; (d)(4) added; (n) revised; OMB number **55933**
668.13 (c)(1) revised **55934**
668.14 (b)(27), (28) and (29) added **55648**
(b)(16), (30) and (31) added; (b)(25)(ii) amended; OMB number **55934**
668.16 (d), (m) and authority citation revised **55648**
668.18 Added **55934**
668.23 (d)(4) revised **55936**
668.28 Added **55937**
668.11—668.28 (Subpart B) Appendix C added **55938**
668.32 introductory text revised; (a)(1)(iii), (2), (b), (c)(4)(ii), (d), (e)(4)(ii), (f), (g)(4), (h), (i), (j), (k)(9) and (l) amended, (n) added **55942**
Regulation at 74 FR 20221 confirmed **61245**
668.33 Regulation at 74 FR 20221 confirmed **61245**
668.41 (a) and (g)(1)(i) amended; (d) and (e) revised; OMB number **55942**
668.42 (a)(1), (c) introductory text, (5) and (6) amended; (a)(4) added; (c)(7) removed **55649**
668.43 (a) introductory text, (5)(ii), (iii), (8), (9) and (b) amended; (a)(5)(iv), (10) and (11) added; (a)(7) revised **55943**
668.45 Revised **55944**
668.46 (a) amended; (b)(13), (14), (e)(3), (g) and (h) added; (c)(3) and (e) heading revised **55945**
668.49 Added **55946**
668.41—668.49 (Subpart D) Appendix A amended **55947**
668.161 Heading and (a)(4) revised **55947**
668.181—668.198 (Subpart M) Heading revised **55649**
668.181 Revised **55649**
668.183 (c)(1)(ii) and (iii) amended; (c)(1)(iv) added **55649**
668.184 (a)(1) amended **55649, 55947**
668.185 (a)(3) revised **55649**
668.186 Revised **55649**
668.187 Revised **55650**
668.188 (a) introductory text revised **55650**
668.190 Revised **55650**
668.191 Revised **55651**
668.192 (b)(6)(ii) amended; (c) revised **55651**
668.193 (c)(10)(ii) amended; (f)(2) revised **55651**
668.196 (c) revised **55651**
668.198 Removed **55651**
668.181—668.198 (Subpart M) Appendices A and B removed **55651**
668.200—668.217 (Subpart N) Added **55651**
668.230—668.233 (Subpart O) Added **55947**
673.5 (c)(1)(v) and (ix) revised; (c)(1)(vi), (2)(iii), (iv) and (3) amended; (c)(2)(v) and (vi) added **55986**
674 Authority citation revised **55660**
674.9 (g) revised;(h) introductory text, (1), (2)(ii) and (i) amended **55986**
674.12 (a)(1), (2), (b)(1), (2) and (3) amended **55660**
674.33 (d)(2) and (3) amended; authority citation revised **55660**
674.39 (a)(2) and (b)(2) amended; authority citation revised **55661**
674.42 (b) revised **55661**
674.51 (e) through (s) redesignated as (f), (h), (l), (m), (n), (p) through (u), (w), (y), (z) and (aa); new (e), (g), (i), (j), (k), (o), (v), (x) and (bb) added; (d), new (n), new (aa)

NOTE: **Boldface page numbers indicate 2009 changes.**

CHANGES JULY 1, 2009 THROUGH MAY 28, 2010

TITLE 34 Chapter VI—Con.

and authority citation revised; new (f) and (t) amended **55661**
674.53 (a)(1)(iii) and (b)(3) added; (a)(2)(i), (ii), (3), (4)(i), (ii), (6) and (e) revised; (a)(4)(iii) removed; (d)(1) amended **55662**
674.56 (d) redesignated as (h); (c)(1) and new (h) revised; new (f) through (g) added **55662**
674.57 Revised **55663**
674.58 (a)(3), (4) and (c)(2) redesignated as (a)(4), (5) and (c)(4); new (a)(3), (c)(2) and (3) added; heading, new (a)(4), (5) and (c)(4) revised **55663**
674.59 (a)(1) amended; (b)(1) and authority citation revised; (c) added; (b)(3) redesignated as (d) **55664**
674.61 Amended **55664**
(b) revised; (c) and (d) redesignated as (d) and (e); new (c) added **55987**
675 Authority citation revised **55948**
675.2 (b) amended **55948**
675.16 Revised **55948**
675.18 (g)(4) and (i) added; authority citation revised **55949**
675.26 (d)(2)(iii) and (iv) amended; (d)(2)(v) added **55950**
675.41 (a), (b) heading and introductory text revised; (b)(2), (5) and (6) amended **55950**
675.43 Amended **55950**
675.44 (b) amended **55950**
675.45 (a)(1), (4) introductory text, (i) and (5) amended **55950**
682 Authority citation revised **55664**
682.200 (b) amended **55988**
682.201 (a)(4)(i), (5), (6) introductory text, (7) introductory text, (ii)(B), (d)(1)(i)(A)(3) and (e)(4) amended; (a)(6)(iii) and (e)(5) revised **55990**
682.202 (a) introductory text and (b)(2)(i) amended; (a)(8) added **55991**
682.204 (d)(1)(i),(ii), (iii), (2)(i), (ii), (3)(i), (ii), (6)(i) amended; (e)(1) and (2) redesignated as (e)(2) and (3); (d)(9) and new (e)(1) added; (c)(1), (d) introductory text and new (e)(2) revised **55991**
682.205 (a)(2)(vi), (ix), (x), (xvi), (xviii), (xx), (b), (c) heading, (1), (2)(ii), (iii), (vi), (viii), (ix) and (d) amended; (a)(2)(xxi) through (xxiv), (c)(2)(x) through (xiv), (3), (4), (5), (i) and (j) added **55992**
682.206 (f) revised **55993**
682.208 (e)(1) introductory text, (iii) and (iv) amended; (e)(1)(v), (vi) and (vii) added **55993**
682.209 (a)(2)(v) amended **55994**
682.210 (a)(1)(i), (4), (c)(1)(ii), (iii) and (3) amended; (a)(3), (c)(2) and (v) revised; (c)(1)(iv) added **55994**
682.211 (e) revised; (f)(11) through (14) amended; (f)(15) added **55994**
682.212 (h) revised **55664**
682.215 (a)(4) revised; (b)(1)(ii) and (iii) redesignated as (b)(1)(iii) and (iv); new (b)(1)(ii) added; (b)(1), (i), new (iii) and (iv) and (2) amended **55995**
682.216 (a), (c)(9) and (11) revised; (b), (c)(1) introductory text, (ii), (iii), (2), (3)(i)(A), (B), (ii)(A), (B), (4)(i), (ii)(A) and (B) amended; (c)(3)(iii) and (4)(iii) added **55995**
682.302 (h) added **55996**
682.305 (c)(1) revised; (c)(2)(v) and (vi) amended; (c)(2)(vii) redesignated as (c)(3); new (c)(2)(vii) added **55996**
682.401 (e)(1)(i), (e)(1)(i)(D), (iii)(C), (D), (v), (2)(i), (ii), (iii) and (3)(iii) amended; (e)(1)(i)(F) and (2)(vi) revised; (e)(1)(iii)(E), (F), (G) and (g) added; (e)(3)(v) removed **55996**
682.402 (c) revised; (h)(1)(i) amended; (h)(1)(v) added **55997**
682.405 (a)(3) and (b)(1)(iii) amended; (b)(3) revised; (c) added **56000**
682.410 (b)(6)(ii) through (vi) redesignated as (b)(6)(v), (vi), (vii), (ii) and (iii); (b)(5), (i) introductory text, (ii) introductory text, (iv)(A), (vi)(F), (G), (K), (L), new (6)(iii) and (vi) amended; (b)(5)(vi)(M), new (6)(iv) added **56000**

NOTE: **Boldface page numbers indicate 2009 changes.**

CHANGES JULY 1, 2009 THROUGH MAY 28, 2010

682.601 (a)(7)(iii) added **56000**
682.604 (c)(5), (8), (f) and (g) revised **55664**
685.102 (b) amended **56000**
685.200 (a)(1)(iv)(A)(*3*) added; (a)(1)(iv)(B) removed; (a)(1)(iv)(C) redesignated as new (a)(1)(iv)(B); (a)(1)(iv) introductory text, (A) introductory text, (*1*), (*2*) and new (B) amended **56001**
685.202 (a)(4) added; (b)(2) amended **56001**
685.203 (b) revised; (c)(2)(i)(B) removed; (c)(2)(i)(C) and (D) redesignated as new (c)(2)(i)(B) and (C); (a)(1)(iii), (c)(1)(i), (2)(i)(A), new (2)(i)(B) and (C), (ii)(A), (B), (iii)(A), (B), (vi)(A), (e)(1) and (2) amended; (c)(3) and (k) added **56002**
685.204 (g) and (h) redesignated as (h) and (i); (b)(1)(iii)(A)(*2*), (*3*), new (i)(3) and (4) amended; (b)(1)(iii)(A)(*4*) and new (g) added; (b)(1)(iii)(B) revised **56002**
685.205 (b)(8) and (9) amended; (b)(10) added **56003**
685.211 (f)(1) amended; (f)(4) added **56003**
685.213 Revised **56003**
685.217 (a), (c)(1) introductory text, (9) and (11) revised; (b), (c)(1)(ii), (iii), (2), (3)(i)(A), (B), (ii)(A), (B), (4)(i), (ii)(A), (B) and (d)(2) amended; (c)(3)(iii) and (4)(iii) added **56004**
685.219 (b) amended **56005**
685.220 (d)(1)(i)(B)(*3*), (*4*), (*5*) and (ii)(D) amended **56005**
685.221 (a)(4) revised; (b)(2)(ii) and (iii) redesignated as (b)(2)(iii) and (iv); new (b)(2)(ii) added; (b)(1), (2)(i), new (iii) and new (iv) amended **56006**
685.301 (b)(6)(i) revised; (b)(6)(ii) and (iii) amended **55666**
685.303 (b)(4)(i)(A) revised; (b)(4)(ii) and (iii) amended **55666**
685.304 Revised **55666**
686.12 (c)(1) amended **55950**
686.22 Regulation at 74 FR 20221 confirmed **61245**
686.25 Regulation at 74 FR 20221 confirmed **61245**
686.41 (a)(2) introductory text amended; (a)(2)(ii), (b) and (c) revised; OMB number **55950**
686.42 (c) added; OMB number **55950**
690.6 Heading revised; (e) added **55951**
690.63 H added; OMB number **55951**
Regulation at 74 FR 20221 confirmed; (d)(1) revised **61245**
690.64 Revised **55951**
690.66 Regulation at 74 FR 20221 confirmed **61245**
690.67 Revised **55951**
691.1 Regulation at 74 FR 20221 confirmed **61245**
691.2 Regulation at 74 FR 20221 confirmed; amended **61245**
691.6 Regulation at 74 FR 20222 confirmed **61245**
691.8 Regulation at 74 FR 20222 confirmed **61245**
691.15 Regulation at 74 FR 20222 confirmed **61245**
691.16 Regulation at 74 FR 20223 confirmed **61245**
691.17 Regulation at 74 FR 20223 confirmed **61245**
691.62 Regulation at 74 FR 20223 confirmed **61245**
691.63 Regulation at 74 FR 20224 confirmed **61245**
691.64 Regulation at 74 FR 20224 confirmed **61245**
691.65 Regulation at 74 FR 20224 confirmed **61245**
691.66 Regulation at 74 FR 20224 confirmed **61245**
691.75 Regulation at 74 FR 20225 confirmed **61245**
691.76 Regulation at 74 FR 20225 confirmed **61245**
691.80 Regulation at 74 FR 20225 confirmed **61245**
692 Authority citation revised **55952**
692.10 (a)(1), (2), (b) and authority citation amended **55952**
692.21 (c) and (j) amended; (k) redesignated as (l); new (k) added; OMB number **55952**
692.70 Revised **55952**
692.90—692.130 (Subpart C) Added **55952**

NOTE: **Boldface page numbers indicate 2009 changes.**

CHANGES JULY 1, 2009 THROUGH MAY 28, 2010

TITLE 34

Proposed Rules:

200—299 (Ch. II) 8854
206....13814
600—699 (Ch. VI)....46399
600 ....39498, 42380
601....37432
602....39498
642....13814
643....13814
644....13814
645....13814
646....13814
647 138141
668 ....37432, 42380
674 ....36556, 37432
675....42380
682 ....36556, 37432
685 ....36556, 37432
686....42380
690....42380
692....42380
694....13814

TITLE 35—PANAMA CANAL [RESERVED]

There is no regulatory text to this title.

TITLE 36—PARKS, FORESTS, AND PUBLIC PROPERTY

Chapter I—National Park Service, Department of the Interior (Parts 1—199)

7 Authority citation revised....51239
7.13 (l) revised 60180
7.21 Revised....60190
7.22 (g) revised....60192
7.94 Added; interim....51239
7.96 (g)(4)(vii) correctly added; (g)(5)(iv) correctly removed; (g)(5)(v) through (xiv) correctly redesignated as new (g)(5)(iv) through (xiii)....8807

Chapter II—Forest Service, Department of Agriculture (Parts 200—299)

219 Revised....67062
223.49 Revised....40743
223.50 (o) introductory text and (f) revised; (b)(3) added....40744
242.3 (b)(5) correctly revised 34696
251.51 Amended 68381
251.53 (e) revised 68381
251.54 (f)(1)(ii) revised; (f)(2) removed; (f)(3) redesignated as new (f)(2) 68381
251.60 (a)(1)(i)(A), (2)(i), (ii) and (g) revised 68381
(a)(2)(i), (ii) and (g) correctly revised....14495
(a)(2)(i) correctly revised....24802
251.65 Revised 68382

Chapter X—Presidio Trust (Parts 1000—1099)

1012 Added 42030

Chapter XII—National Archives and Records Administration (Parts 1200—1299)

1200.7 (a)(9) added 19556
1220—1249 (Subchapter B) Revised 51014
1220 Revised 51014
1222 Revised 51014
1223 Added 51014
1224 Added 51014
1225 Added 51014
1226 Added 51014
1227 Added 51014
1228 Revised 51014
1229 Added 51014
1230 Revised 51014
1231 Added 51014
1232 Revised 51014
1233 Added 51014
1234 Revised 51014
1235 Added 51014
1236 Revised 51014
1237 Added 51014
1238 Revised 51014
1239 Added 51014
1253.6 (g) removed; (f) and (i) through (m) redesignated as new (g) amd (j) through (n); new (f) and (i) added 19557
1253.7 (c) and (g) revised....47440
Revised....19557
1254.6 (b) and (c) revised 10415
1254.10 (b) revised....10415
1254.22 (a) revised....10415
1254.44 (a) revised....10415
1254.84 Revised....10415
1280.2 (d) revised 19557
1280.12 (c) revised....19558

NOTE: **Boldface page numbers indicate 2009 changes.**

CHANGES JULY 1, 2009 THROUGH MAY 28, 2010

1280.46 (b)(1) and (2) amended; (b)(3) redesignated as (c) and revised 3863

Proposed Rules:

7....33384, 36640, 51099
9....61596
242....36131, 52712
....2448, 22725
1191....13457, 18781
1193....13457, 18781
1194....13457, 18781
1206....17638
1254....48892
1280....38153

TITLE 37—PATENTS, TRADEMARKS, AND COPYRIGHTS

Chapter I—United States Patent and Trademark Office, Department of Commerce (Parts 1—199)

1.17 (f) revised 52688
1.26 (a) and (b) revised 52688
1.52 (d)(2) revised....52688
1.53 (b) and (c)(4) revised....52688
1.75 (b) and (c) revised 52688
1.76 (b)(5) revised....52689
1.78 Revised....52689
1.104 (a)(1) and (b) revised....52690
1.105 (a)(1)(ix) removed....52690
1.110 Revised....52690
1.114 (a) and (d) revised; (f), (g) and (h) removed 52691
1.117 Removed 52691
1.136 (a)(1) revised 52691
1.142 (a) revised; (c) removed 52691
1.145 Revised....52691
1.265 Removed 52691
1.485 Revised....31373
1.495 (g) revised....52691
1.704 (c)(11) removed; (c)(12) redesignated as new (c)(11) 52691
2.17 Revised....54906
2.18 Revised....54906
2.19 Revised....54907
2.22 (a)(11) revised 54907
2.24 Revised....54907
2.33 (a) revised; (d) removed....54908
2.62 (b) revised....54908
2.64 (b) revised....54908
2.68 Revised....54908
2.74 (b) revised....54908
2.76 (b)(1) introductory text revised 54908
2.87 (f) revised 54908
2.88 (b)(1) introductory text revised 54908
2.89 (a)(3) and (b)(3) revised....54908
2.101 (b) introductory text revised 54909
2.102 (a) introductory text revised 54909
2.111 (b) revised....54909
2.119 (d) revised....54909
2.146 (c) revised....54909
2.153 Revised....54909
2.161 (b) revised....54910
2.163 (b) revised....54910
2.167 (a) revised....54910
2.171 (b)(1) revised 54910
2.172 Revised....54910
2.184 (b)(2) revised 54910
2.193 Revised....54910
11.18 (a) revised....54912
41.200 (b) removed 19559

Chapter II—Copyright Office, Library of Congress (Parts 200—299)

201.3 (c), (d) and (e) revised 32807
201.6 (c) revised....32809
201.15 Added; eff. through 7–1–11 39902
201.17 (i)(4) amended 20526
201.40 (b) introductory text amended; interim 55139
202.19 Undesignated text following (b)(2)(ii) amended; (b)(4) added; (c)(5) revised; interim 3869
202.24 Added; interim 3869
202 Appendix B amended; interim....3869

Chapter III—Copyright Royalty Judges (Parts 300—399)

351 Authority citation revised 38533
351.15 Added; interim 38533
370 Revised....52423
380.3 (b) revised 6098
381.5 (c)(1) and (2) revised 62705
382.12 Revised....5513
383.1 (a) and (b) amended; eff. 1–1–11 14075
383.2 (d) and (e) amended; eff. 1–1–11 14075

NOTE: **Boldface page numbers indicate 2009 changes.**

CHANGES JULY 1, 2009 THROUGH MAY 28, 2010

TITLE 37 Chapter III—Con.

383.3 (a) introductory text, (1)(ii)(E) and (b) amended; (a)(1)(ii)(F) through (J), (2)(ii)(F) through (J) and (c) added; eff. 1–1–11 14075
383.4 Revised; eff. 1–1–11 14075

Proposed Rules:

41 ....**67987**
....5012
201 ....**33930**
....15390, 27248
202 ....**33930, 34286, 48191**
380 ....**68214**
....16377
382 ....**66601**
383 3666

TITLE 38—PENSIONS, BONUSES, AND VETERANS' RELIEF

Chapter I—Department of Veterans Affairs (Parts 0—99)

1.17 Heading and authority citation revised; (a), (c), (d)(1), (4) and (f) amended 17859
3.309 (c)(1) and (2)(ii) amended; authority citation revised **44289**
3.318 Regulation at 73 FR 54693 confirmed **57074**
3.700 (a)(2)(iii) correctly authority citation revised **36610**
9 Authority citation revised **59479**
9.1 (k) added **59479**
(k)(1)(ii)(B) corrected **62706**
14 Authority citation revised **67076**
14.600 (c)(2), (3) and (d)(2) revised; notes (1), (2) and (3) removed **67076**
17.32 (d)(1)(iv) and (v) amended; (d)(1)(vi) and (g)(4) removed **34503**
17.36 (c)(2) correctly amended **48012**
17.62 (b) removed; (c) through (g) redesignated as new (b) through (f) **63308**
17.63 (a)(2) and (g) amended; (a)(3) revised; (b) and (i)(2)(i) removed; (i)(2)(ii) and (iii) redesignated as new (i)(2)(i) and (ii) **63308**
17.64 Removed **63308**
17.65 Revised **63308**
17.96 (a) through (h) removed; (i) introductory text, (1), (i), (ii) and (2) redesignated as introductory text, (a)(1), (2) and (b); new introductory text amended **44291**
17.110 (b) revised; interim **69285**
17.273 (e) revised; eff. 7–31–09 ....**31374**
21.1—21.430 (Subpart A) Heading and authority citation revised **31855**
Heading and authority citation revised 3164, 3166, 3169
21.32 Revised **31855**
21.33 Added **31856**
21.40 Undesignated center heading and section revised 3164
21.41 Revised 3166
21.42 Amended 3165
Revised 3166
21.44 Revised 3166
21.45 Revised 3166
21.46 Added 3168
21.47 Amended 3165
21.50 (d) revised 3165
21.214 (e) introductory text, (3) and authority citation revised 3169
21.254 (c) revised 3169
21.257 Revised 3170
21.258 Revised 3170
21.282 Undesignated center heading and section revised 3165
21.8015 Added **31857**
21.8020 (b) revised; (d) amended 3170
36.4412 Added **48659**
59 Authority citation revised 17860
59.2 Amended 17860
59.40 (a) revised 17860
74 Regulation at 73 FR 29026 confirmed, with changes 6101

Chapter II—Armed Forces Retirement Home (Parts 200—299)

Chapter II Established **57608**
200 Added **57608**

Proposed Rules:

1 ....**39589**
....20299, 24510, 26160
3 ....**36640, 42617, 48689, 58232, 65702, 67145**
....13051, 14391
4 ....**39591**
17 ....**32819, 36640**
....7218, 17641, 26683

NOTE: **Boldface page numbers indicate 2009 changes.**

CHANGES JULY 1, 2009 THROUGH MAY 28, 2010

19 ..... **67149**
20 ..... **67149**
21 ..... **36640**
36 ..... **51103**
39 ..... **69304**
51 17644
59 ..... **33192**
..... 17641
62 24514
200 ..... **43649**

TITLE 39—POSTAL SERVICE

Chapter I—United States Postal Service (Parts 1—999)

20 Authority citation revised **45761, 52145, 54485**
20 IMM amended; incorporation by reference **45761, 52145, 54485, 55139, 57890**
111 Authority citation revised **45764**
111 DMM amended; incorporation by reference **34251, 36117, 45326, 45764, 52147, 55141, 57900, 66242, 68539**
DMM amended; incorporation by reference 1541, 12984, 14076, 17862, 29667, 29893
Nomenclature changes 9343
121.1 Heading revised 9344
121.2 (b)(3) and (4) revised 9344
121.3 (a)(3), (b)(4) and (5) revised 9344
121.4 (a)(2), (3), (6), (b)(3) and (4) revised 9344
121 Appendix A amended 9344
232.1 (p)(2) revised 4273, 28205
310.5 (b) revised 12123
310.6 Revised 12123
320.3 (a) revised; (b) amended 12123
601.107 Revised 1542
601.108 Revised 1542
965.4 (a) revised 6570

Chapter III—Postal Rate Commission (Parts 3000—3099)

3001 Authority citation revised 22197
3001.3 Revised 22197
3001.42 Removed **57256**
3004 Revised **57256**
3005 Added 22197
3010 Heading revised **49327**
3010.21 Revised **49327**
3010.22 Revised **49327**
3020.1—3020.14 (Subpart A) Appendix A revised **31378, 36942, 37554, 37937, 38100, 38534, 38922, 40709, 40715, 41049, 41054, 41338, 41635, 41793, 44759, 45329, 46018, 49824, 50710, 51080, 51468, 56545, 61533, 62495, 65444, 66244, 67818**
Appendix A revised 1282, 3385, 3991, 4696, 5239, 6110, 7202, 7952, 9525, 11460, 12448
3030.11 Revised **54755**

Proposed Rules:

111 ..... **38383, 59494, 66079, 69049**
..... 282, 4031, 4741, 22725, 24534
3001 ..... **33388, 51815**
3004 ..... **33388**
3005 ..... **51815**
3010 ..... **36132**
3050 ..... **31386, 35837, 39909, 52942, 55504, 57280, 66082, 68556**
..... 1301, 7426
3055 ..... **49190**
3060 ..... **46044**

TITLE 40—PROTECTION OF ENVIRONMENT

Chapter I—Environmental Protection Agency (Parts 1—1099)

Chapter I Policy statement **66496**
3.1 (b)(1) and (2) revised; (b)(3) added **59106**
9.1 Table amended (OMB numbers) **47886, 55683**
Table amended (OMB numbers) 4993, 16671
Table amended (OMB numbers); eff. 7–26–10 29431
35.133 (a) correctly revised **46020**
49.24 Added 10179
49.201 (b) and (c) revised **49329**
50 Policy statement **40074**
Policy statement 17004
50.11 Revised 6531
50.14 (c)(2)(vi) table amended 6531
50 Appendix S added 6532
51 Policy statement **40074**
Policy statement 17004
Regulation at 74 FR 2376 eff. date delayed indefinitely 27643
51.123 (a)(3) added **56726**
51.124 (a) redesignated as (a)(1); (a)(2) added **56726**
51.125 (a)(3) added **56726**

NOTE: **Boldface page numbers indicate 2009 changes.**

CHANGES JULY 1, 2009 THROUGH MAY 28, 2010

TITLE 40 Chapter I—Con.

51.165 (a)(1)(v)(G), (vi)(C)(*3*), (ix), (xxviii)(B)(*2*), (*4*), (xxxv)(A)(*1*), (B)(*1*), (C), (D), (2)(ii)(B), (6)(iii), (iv) and (f)(4)(i)(D) stayed; (a)(4) added; eff. through 12–30–09 ..... **50116**
(a)(1)(v)(G), (vi)(C)(*3*), (ix), (xxviii)(B)(*2*), (*4*), (xxxv)(A)(*1*), (B)(*1*), (C), (D), (2)(ii)(B), (6)(iii), (iv) and (f)(4)(i)(D) stayed; (a)(4) added; eff. through 3–31–10 ..... **65694**
(a)(1)(v)(G), (vi)(C)(*3*), (ix), (xxviii)(B)(*2*), (*4*), (xxxv)(A)(*1*), (B)(*1*), (C), (D), (2)(ii)(B), (6)(iii), (iv) and (f)(4)(i)(D) stayed; (a)(4) added; eff. through 10–3–11 16015
51.166 (a)(7)(iv)(*b*), (b)(2)(v), (3)(iii)(*c*), (*d*), (20), (40)(ii)(*b*), (*d*), (47)(i)(*a*), (ii)(*a*), (iii), (iv), (r)(6)(iii), (iv) and (w)(4)(i)(*d*) stayed; (i)(1)(ii) added; eff. through 12–30–09 ..... **50116**
(a)(7)(iv)(*b*), (b)(2)(v), (3)(iii)(*c*), (*d*), (20), (40)(ii)(*b*), (*d*), (47)(i)(*a*), (ii)(*a*), (iii), (iv), (r)(6)(iii), (iv) and (w)(4)(i)(*d*) stayed; (i)(1)(ii) added; eff. through 3–31–10 ..... **65695**
(a)(7)(iv)(B), (b)(2)(v), (3)(iii)(*c*), (*d*), (20), (40)(ii)(*b*), (*d*), (47)(i)(*a*), (ii)(*a*), (iii), (iv), (r)(6)(iii), (iv) and (w)(4)(i)(*d*) stayed through 3–31–10; (i)(1)(ii) added eff. 4–1–10 through 10–3–11 16016
51.850 Removed; eff. 7–6–10 17272
51.851 Revised; eff. 7–6–10 17272
51.852 Removed; eff. 7–6–10 17272
51.853 Removed; eff. 7–6–10 17272
51.854 Removed; eff. 7–6–10 17272
51.855 Removed; eff. 7–6–10 17272
51.856 Removed; eff. 7–6–10 17272
51.857 Removed; eff. 7–6–10 17272
51.858 Removed; eff. 7–6–10 17272
51.859 Removed; eff. 7–6–10 17272
51.860 Removed; eff. 7–6–10 17272
51 Appendix S stayed in part and amended in part; eff. through 12–30–09 ..... **50117**
Appendix S stayed in part and amended in part; eff. through 3–31–10 ..... **65695**
Appendix S stayed in part and amended in part; eff. through 10–3–11 16016
52 State implementation plan determinations; interim **41340, 48662, 62251**
State implementation plan determinations 232, 27944
Actions on petitions 10415
Regulation at 74 FR 2376 eff. date delayed indefinitely 27643
52.21 (i)(1)(xi) stayed to 6–22–10 ..... **48156**
(a)(2)(iv)(*b*), (b)(2)(v), (3)(iii)(*b*), (*c*), (b)(20), (41)(ii)(*b*), (*d*), (48)(i)(*a*), (ii)(*a*), (iii), (iv), (r)(6)(iii), (iv) and (aa)(4)(1)(*d*) stayed; (i)(1)(vii) added; eff. through 12–30–09 ..... **50117**
(a)(2)(iv)(*b*), (b)(2)(v), (3)(iii)(*b*), (*c*), (b)(20), (41)(ii)(*b*), (*d*), (48)(i)(*a*), (ii)(*a*), (iii), (iv), (r)(6)(iii), (iv) and (aa)(4)(1)(*d*) stayed; (i)(1)(vii) added; eff. through 3–31–10 ..... **65695**
(a)(2)(iv)(*b*), (b)(2)(v), (3)(iii)(*b*), (*c*), (20), (41)(ii)(*b*), (*d*), (48)(i)(*a*), (ii)(*a*), (iii), (iv), (r)(6)(iii), (iv) and (aa)(iv)(i)(*d*) stayed through 10–3–11 16016
(i)(1)(vii) added; eff. through 10–3–11 16017
52.35 (d)(1) and (2) amended **48862**
(e) added **56726**
52.36 (c) amended **48863**
(d) added **56726**
52.50 (d) table amended **37948**
(c) table correctly amended **48386**
52.60 (a) revised **55143**
52.70 (c)(37) added 13440
52.120 (c)(38)(i)(A) revised; (c)(38)(i)(A)(*1*) and (50)(ii)(A)(*1*) added **51798, 57053**
(c)(142) added **52696**
Regulation at 74 FR 51798 withdrawn **57048**
(c)(140)((i)(B) and (141) added **57614**
(c)(141)(i)(B)(*2*) added **58554**
(c)(143) and (144) added **67821**
(c)(145) added 17308
52.170 (e) table amended 14080
52.220 (c)(354)(i)(E) added **37949**
(c)(244)(i)(C)(*2*), (335)(i)(E) and (350)(i)(A)(*2*) added **40753**
(c)(363) added **44294**

NOTE: **Boldface page numbers indicate 2009 changes.**

CHANGES JULY 1, 2009 THROUGH MAY 28, 2010

(c)(361)(i)(B) added **44296**
(c)(354)(i)(F) added **52429**
(c)(354)(i)(E)(*3*), (*4*), (363)(i)(A)(*2*) and (364) added **52895**
(c)(354)(i)(E)(*5*) added **53889**
(c)(354)(i)(E)(*6*), (*7*), (*8*) and (G) added **56121**
(c)(365) added **57075**
(c)(364)(i)(A)(*2*), (B) and (366) added **57908**
(c)(367) added **66921**
(c)(362)(i)(B) and (366)(i)(B) added **67823**
(c)(345)(i)(C)(*2*) and (350)(i)(E) added 1285
(c)(303)(i)(C)(*4*) added 1723
(c)(368) added 2085
(c)(354)(i)(E)(9), (10) and (364)(i)(A)(3) added 2800
(c)(350)(i)(C)(*2*), (354)(i)(E)(*11*) and (*12*) added 4000
(c)(317)(i)(B), (339)(i)(B), (ii)(C), (348)(i)(A)(*2*), (369), (370) and (371) added 10437
(c)(351)(i)(C) added 10692
(c)(362)(i)(C) and (377) added 18070
(c)(354)(i)(E)(*13*), (359)(i)(C)(*2*), (377)(i)(A)(*2*) and (378) added (eff. 7–6–10) 24408
(c)(362)(i)(D)(*1*) added 24409
(c)(377)(i)(B) added; eff. 7–9–10 25780
(c)(354)(i)(E)(*14*), (363)(i)(A)(*5*) and (*6*) added 26113
(c)(204)(i)(A)(*7*), (374), (375) and (376) added 26660
(b)(12)(i) revised 27943
52.232 (a)(5)(i) revised; (a)(6), (10) and (11) removed 26113
52.242 (a)(1)(iii) added 25778
52.282 (c) added **63310**
(b) added **66921**
52.320 (c)(114) added; eff. 7–9–10 25775
52.321 Introductory text revised **47891**
52.420 (c) table amended **51794**
(c) table amended 12451, 17864
52.423 Heading revised; (b) added 17865
52.426 (g) and (h) added 17865
52.470 (c) table amended; eff. 7–27–10 29896
52.520 (e) table amended; eff. 7–26–10 29677
52.530 (c) revised **55143**
52.570 (c) table amended **62251**
(b) through (e) revised 6114
(c) table amended 6313
52.581 (a) revised **55143**
52.620 (b) and (c) revised **36119**
52.720 (c)(185) correctly added 14077
52.725 (j) added **62249**
52.740 (c)(185) added 9105
52.770 (c)(189) added **51241**
(c)(190) added **57907**
(c)(192) added **60199, 68543**
(c)(192) correctly redesignated as (c)(191) 5515
(c)(193) added 8248
(c)(194) added 18760
(c)(195) added 24405
52.776 (s)Technical correction **62249**
52.777 (ll) and (mm) added 12089
(pp) and (qq) added 26117
(nn) and (oo) added 26119
52.785 (c) added **52893**
52.797 (e) added **48662**
52.820 (b) through (e) revised **37557**
(c) table amended **68695**
(c) table amended 10184
52.920 (c) Table 1 amended **54757**
(d) table amended **62501**
(c) Table 1 amended 2444, 20782
52.931 (d) added **55143**
52.970 (e) table amended **45563**
52.977 Added 6575
52.1070 (c) table amended **56119**
(c) table amended 6309
52.1081 Existing text designated as (a); (b) added **60203**
52.1084 Removed **56120**
52.1085 Removed **56120**
52.1170 (c) table amended **41640**
(c) table amended 14354
52.1220 (d) table amended **63069**
(d) table amended 11434
52.1240 (b) added **56726**
52.1241 Existing text designated as (a); (b) added **56726**
52.1270 (b) and (c) revised 1714
52.1280 (a) revised **55143**
52.1320 (b) through (e) revised **51784**
(c) table amended **68691**
52.1370 (c)(68) added 3996, 4700
52.1420 (b) through (e) revised **37940**
52.1470 (c)(2)(i), (14)(vii)(A), (16)(viii)(D) and (ix)(A) added **51798, 57053**
Regulation at 74 FR 51798 withdrawn **57048**
52.1520 Rdesignated as 52.1535; new 52.1520 added **50120**

NOTE: **Boldface page numbers indicate 2009 changes.**

CHANGES JULY 1, 2009 THROUGH MAY 28, 2010

TITLE 40 Chapter I—Con.

52.1535 Redesignated from 52.1520; heading and (a) revised **50120**
52.1582 (l) revised **63995**
52.1620 (c) table amended **46913**
(c) table amended 5701, 6815, 20925, 21172
(e) table amended 17871
Regulation at 75 FR 17871 withdrawn 23167
52.1670 (c)(114) added 29898
52.1679 Table amended 29899
52.1683 (f)(1) revised; (f)(2)(i) and (ii) amended; (f)(2)(iv) through (vii) added **63995**
52.1770 (c) Table 1 amended **62498**
(e) table amended **63998**
52.1778 (c) revised **55143**
52.1781 (e) added 56
(f) added 232
52.1870 (c)(146) added **37172**
(c)(147) added **40747**
(c)(140) revised **48863**
(c)(144) added **52693**
(c)(145) added 8500
(c)(148) added; eff. 7–9–10 25772
52.1880 (k) added **60203**
52.1885 (ff)(8) and (hh) added **47411**
(ff)(9), (hh)(2), (ii) and (jj) added **47421**
(ff)(10) and (hh)(3) added 26120
52.1891 Removed **48863**
52.1892 Removed **48863**
52.2020 (c)(2) table amended **33331**
(e)(1) table amended **40085, 40749**
(c)(1) table amended **65448**
52.2040 Removed **65449**
52.2041 Removed **65449**
52.2059 (d) added **48864**
52.2120 (e) table amended **37171**
(c) table amended **53173**
(e) table correctly amended 3871
52.2131 (c) revised **55143**
52.2220 (c) Table 1 amended **61537**
(e) table amended 59
52.2233 (c)(1) revised **55144**
52.2234 Removed 20785
52.2270 (c) table and (e) table amended **33151**
(c) table amended **34508, 38106, 10420, 11468**
(c) table amended 15350, 16675, 18066, 19493, 27646, 27649
52.2273 Existing text designated as (a); (b) added 19493
52.2420 (b) through (e) revised **33333**
(c) table amended **45768, 54488, 60199**
Regulation at 74 FR 54488 withdrawn **61037**
(c) table , (d) table and (e) table amended **67078**
(c) table amended 8251, 8495, 11739
52.2520 (c) table amended **38538**
(c) table amended 6307
52.2526 Existing text designated as (a); (b) added **60203**
52.2540 Removed **38544**
52.2541 Removed **38544**
52.2570 (c)(121) added 17867
52.2620 (b)(3) revised; (c)(1) table amended 19890
52.2720 (c)(37) added 1546
52.2723 Table amended 1546
55.14 (d)(5) and (e)(5) added; (e) introductory text revised **40500**
(e)(3)(ii)(F) revised **42177**
(e)(2)(i)(A) revised 3391, 3394
(e) introductory text amended; (e)(15)(i)(A) revised 3619
55 Appendix A amended **40500, 42177**
Appendix A amended 3391, 3394, 3619
Appendix A correctly amended 9781
58.1 Amended 6534
58.10 (a)(5) and (b)(12) added 6534
58.13 (c) added 6534
58.16 (a) revised 6534
58 Appendices A, C and D amended 6534
Appendix E amended 6535
Appendix G amended 6537
60.4 (b)(B), (K), (L), (S), (Z), (II), (PP) and (RR) revised **55144**
(a) amended; (b)(I), (J), (V), (NN), (VV) and (XX) revised **66922**
60.17 (a)(90) and (h)(4) revised **51402**
(a)(13) and (h)(4) revised; (a)(14) removed; (a)(15) through (93) redesignated as new (a)(14) through (92) **51977**
(b)(T) and (e)(2) revised 19257
60.32e (a) revised; (j) added **51402**
60.33e Revised **51403**
60.36e (a) introductory text and (b) revised; (c) and (d) added **51403**
60.37e (b)(2) through (5), (c) and (d) redesignated as (c)(1) through (4), (d) and (e); new (b)(2), (c) introductory text

NOTE: **Boldface page numbers indicate 2009 changes.**

CHANGES JULY 1, 2009 THROUGH MAY 28, 2010

and (f) added; (a), (b) introductory text, (1), new (c)(2), (3), (4), new (d) and new (e) introductory text and (3) revised 51403
60.38e (a), (b) introductory text and (1) revised....51404
60.39e (a), (c) introductory text, (1), (d)(3) and (f) revised....51404
60.30e—60.39e (Subpart Ce) Table 1 redesignated as Table 1A and revised 51405
Table 1B added....51406
Table 2 redesignated as Table 2A and revised; Table 2B added....51407
60.50c (a) and (i)(2) revised; (i)(3), (4), (5), (m) and (n) added....51408
60.51c Amended....51408
60.52c (a), (b) and (c) revised....51409
60.55c Revised....51409
60.56c (b)(7) through (12), (c)(4), (h), (i) and (j) redesignated as (b)(9) through (14), (c)(5), (i), (j) and (k); new (b)(7), (8), (c)(4), (6), (7), (e)(6) through (10), (f)(7) through (10), (g)(6) through (10) and (h) added; (a), (b) introductory text, (4), (6), new (9), (10), (11) introductory text, (12), (13), (14), (c)(2), (3), new (5), (d) introductory text, (e) introductory text, (5), (f) introductory text, (6), (g) introductory text, (5), new (i) and (j) revised 51409
60.57c (b), (c) and (d) redesignated as (c), (d) and (e); new (b), (f), (g) and (h) added; (a), new (d) and new (e) revised 51412
60.58c (b)(2)(viii) through (xv) redesignated as (b)(2)(ix) through (xvi); new (b)(2)(viii), (xvii), (xviii), (xix), (c)(4), (d)(9), (10), (11) and (g) added; (a)(2)(iv), new (b)(2)(xvi), (6), (11), (c) introductory text, (1), (2), (d) introductory text, (1), (2) and (3) revised....51413
60.50c—60.58c (Subpart Ec) Table 1 redesignated as Table 1A and revised 51414
Table 1B added....51415
60.250—60.258 (Subpart Y) Revised 51977
61.04 (b)(B), (K), (L), (S), (Z), (II), (PP) and (RR) revised....55144
(a) amended; (b)(I), (J), (V), (NN), (VV) and (XX) revised 66923
(b)(T) and (c)(6)(ii) text revised 19258
62.10 Table amended....66923
62.12150 Existing text designated as (a); (b) added....38348
62.12152 Existing text designated as (a); (b) added....38348
62.12155 Existing text designated as (a); (b) added....38346
62.12157 Existing text designated as (a); (b) added....38346
63.14 (n) added....55683
(d) introductory text and (4) revised 61043
63.99 (a)(22) revised 61043
(a)(34)(iii) added....63616
(a)(3) and (29)(i) revised....8809
(a)(18)(i) revised....19258
63.640 (a) introductory text, (b)(2), (c) introductory text, (6), (7), (e) introductory text, (2)(iii), (f) introductory text, (5), (h) introductory text, (1), (2), (4), (k)(1), (2)(i), (ii), (iii), (l) introductory text, (2)(i) and (p) revised; (c)(8) and (h)(6) added; (k)(2)(vi), (l)(2)(ii), (3) introductory text, (i), (ii), (vi) and (vii) amended....55683
63.641 Amended....55685
63.642 (k)(1) and (l)(2) revised....55685
63.644 (b) introductory text, (c)(1), (d) and (e) revised....55685
63.645 (h)(2) revised....55685
63.646 (b)(1) revised....55685
63.650 (a) revised....55685
63.651 (a) and (c) revised....55685
63.652 (a), (e)(5) and (l)(1) revised; (f)(3) introductory text and (g)(5)(ii)(B)(*1*) amended....55686
63.653 (a)(7), (b), (c), (d) introductory text, (2)(vii) introductory text and (viii)(G) revised 55686
63.654 Redesignated as 63.655; new 63.654 added....55686

NOTE: **Boldface page numbers indicate 2009 changes.**

CHANGES JULY 1, 2009 THROUGH MAY 28, 2010

TITLE 40 Chapter I—Con.

63.655 Redesignated as 63.656; new 63.655 redesignated from 63.654 ..... **55686**
(b) and (c) amended; (f)(1) introductory text, (g) introductory text and (8)(ii)(C) revised; (i)(4) redesignated as (i)(5); (f)(1)(vi), (g)(9) and new (i)(4) added **55687**
63.656 Redesignated from 63.655 ..... **55686**
(c)(1) amended **55688**
63.640—63.679 (Subpart CC) Appendix amended **55688**
63.6590 (b)(1) and (3) revised 9674
63.6595 (a)(1) revised 9675
63.6600 Introductory text and (d) added; (c) revised 9675
63.6601 Amended 9675
63.6602 Added 9675
63.6603 Added 9675
63.6604 Added 9675
63.6605 (a) and (b) revised 9675
63.6612 Added 9676
63.6620 (b) and (c) revised 9676
63.6625 Heading revised; (e) through (i) added 9676
63.6640 (a), (b), (d) and (e) revised; (f) added 9676
63.6645 (a) revised 9677
63.6650 (b) and (c)(4) revised 9677
63.6655 (a) introductory text and (2) revised; (a)(4), (5), (e) and (f) added 9678
63.6660 (c) revised 9678
63.6665 Revised 9678
63.6675 Amended 9679
63.6580—63.6675 (Subpart ZZZZ) Table 1a revised 9679
Tables 2a and 2b revised 9680
Tables 2c and 2d added 9681
Tables 3 and 4 revised 9682
Table 5 revised 9684
Table 6 revised 9685
Table 7 revised 9687
Table 8 revised 9688
63.11494—63.11503 (Subpart VVVVVV) Added **56041**
63.11544 (a)(1), (2) and (3) revised **46495**
63.11553 Second (b)(4) redesignated as (b)(5) **46495**
63.11559—63.11567 (Subpart AAAAAAA) Added **63260**
63.11563 (l), (m) and (n) correctly redesignated as (g), (h) and (l) 12989
63.11564 (c)(8) and (9) correctly revised 12989
63.11579—63.11588 (Subpart BBBBBBB) Added **69208**
63.11599—63.11638 (Subpart CCCCCCC) Added **63525**
63.11599 (b)(1) revised 10186
63.11601 (a)(3) removed; (a)(4) through (7) redesignated as new (a)(3) through (6); (a) introductory text and new (4)(i) revised 10186
63.11602 (a)(2)(iii) introductory text and (A) amended; (a)(2)(iii)(B) revised 10186
63.11603 (c) introductory text revised; (e) redesignated as (d) 10186
63.11619—63.11638 (Subpart DDDDDDD) Added 546
70 Policy statement 17004
70.2 Amended **51438**
70.4 (d)(3)(xi) revised **51438**
70.5 (c)(2), (3)(iii) and (7) revised; (c)(8)(ii)(D) and (iii)(D) added **51438**
70.6 (a)(1) introductory text and (9) revised **51439**
70 Appendix A amended **68696**
Appendix A amended 9107
71 Policy statement 17004
71.2 Amended **51439**
71.5 (c)(2), (3)(iii) and (7) revised; (c)(8)(ii)(D) and (iii)(D) added **51439**
71.6 (a)(1) introductory text and (9) revised **51440**
80.2 (ccc) and (nnn) revised; (ttt) and (uuu) added 22968
80.27 (a)(2)(ii) table amended 9111
80.500—80.620 (Subpart I) Heading revised 22968
80.501 (a)(5) and (6) revised; (a)(7) added 22968
80.502 (a), (b)introductory text, (1) introductory text, (c) and (d) introductory text revised; (g) and (h) added 22969
80.510 Heading, (f) introductory text and (g)(1) revised; (f)(6) and (k) added 22969
80.511 Heading, (a), (b)(4) and (9) revised; (b)(10) added 22969

NOTE: **Boldface page numbers indicate 2009 changes.**

CHANGES JULY 1, 2009 THROUGH MAY 28, 2010

80.513 (e) revised 22969
80.525 (b) and (d) revised 22969
80.551 (f) revised 22970
80.561 Heading revised 22970
80.570 (a) and (b) revised 22970
80.571 (b) and (d) revised 22970
80.572 (a) and (b) revised 22970
80.573 (a) revised 22970
80.574 Revised 22971
80.580 (b)(1) and (c)(1) added 22971
80.581 Heading, (a) and (c)(1) revised 22971
80.583 Heading revised 22971
80.584 Heading revised; (a)(3) and (b)(3) added 22971
80.585 Heading, (e)(2) and (4) revised 22972
80.590 Heading, (a) introductory text, (5), (6) introductory text and (ii) revised; (e) through (i) redesignated as (f) through (j); (a)(7)(vii) and new (e) added 22972
80.593 Introductory text revised 22972
80.597 (c) through (f) revised; (g) added 22972
80.598 (a)(2)(i)(A) through (F), (v) introductory text, (b)(4)(i), (ii), (7)(i), (ii), (8), (9)(ii), (viii) and (x) introductory text revised; (a)(2)(i)(H) and (3)(xv) added 22973
80.599 (a)(1) and (e)(4) revised; (a)(2) removed 22974
80.600 (a)(5), (12), (b)(1)(v)(A), (B), (3), (i), (o)(1) and (2) revised 22974
80.601 (b)(3)(x) revised 22975
80.602 Heading, (a) introductory text, (2) introductory text, (3), (b) introductory text, (4)(i), (ii), (g)(1) and (2) revised 22975
80.606 Heading, (a) introductory text, (1) and (b) revised; (c) added 22975
80.607 Heading, (a), (c)(3)(iv), (4), (d)(2), (3), (4), (e)(1) and (f) revised 22976
80.608 Revised 22976
80.610 (a)(1), (b), (c), (e)(3)(iii), (4)(iii) and (g) revised; (e)(6) added 22976
80.612 (b) introductory text revised 22977
80.613 (a)(1)(iv) introductory text revised 22977
(e) added; eff. 7–12–10 26127
80.615 (b)(2) and (4) revised 22977
80.1339 (e)(4) revised; eff. 7–12–10 26131
80.1400—80.1468 (Subpart M) Added 14683
80.1401 Amended 26035
80.1403 (a), (c)(2), (d) introductory text and (3) revised 26036
80.1405 (c) revised 26036
80.1406 (c)(1) and (f) revised 26037
80.1415 (a), (b)(5), (6) and (c)(1) revised 26037
80.1416 Revised 26037
80.1425 Introductory text and (i) revised 26038
80.1426 (a)(2), (c)(2), (3), (4), (6)(ii), (d)(1) introductory text, (2)(ii), (f)(1), (3)(iv), (v), (4), (5)(i), (iii)(B), (10), (11)(i) introductory text, (C), (ii) introductory text, (iii) introductory text, (A), (iv), (12) and Tables 1, 2 and 3 revised 26038
80.1427 (a)(4)(i) and (7)(i) revised 26042
80.1428 (c) revised 26042
80.1429 (d) and (g) revised 26042
80.1430 (a), (b)(2) and (3) revised 26042
80.1440 (c)(3), (d) and (e) revised 26042
80.1442 (b)(1), (c) and (d)(1) revised; (b)(4) removed 26042
80.1450 (b), (c), (d)(2), (e) and (f) revised 26043
80.1451 (a)(1)(xi), (b)(1)(ii)(H), (K), (N), (P), (Q), (R), (c)(1)(iii)(D), (2)(xv), (d) introductory text, (1) and (e) revised 26044
80.1452 (b) introductory text, (2), (4), (6), (9), (13), (15), (c) introductory text, (4), (5) and (7) revised 26045
80.1453 (a)(5) removed; (a)(7), (8), (10) and (11) revised 26045
80.1454 (d)(3) and (j)(2)(iii) redesignated as (d)(4) and (j)(2)(iv); (a)(2), (3)(iv), (c)(1)(i) introductory text, (A), (ii)(A), (2)(ii), (d) introductory text, new (4), (g), (h)

NOTE: **Boldface page numbers indicate 2009 changes.**

CHANGES JULY 1, 2009 THROUGH MAY 28, 2010

TITLE 40 Chapter I—Con.

introductory text, (6)(v), (j) introductory text and (k)(1) through (5) revised; new (d)(3) and (j)(2)(iii) added 26046
80.1455 (a) introductory text, (b)(1), (c) introductory text and (d)(1) revised 26047
80.1460 (c)(2) revised 26047
80.1463 (a) and (b) revised 26047
80.1464 (a)(1)(i)(A), (iv)(A), (b)(1)(i), (ii) and (c)(2)(ii) revised; (a)(1)(iv)(D) added; (a)(1)(vii) removed 26048
80.1465 (a)(6) and (d)(1)(ii) revised 26048
81 Policy statement 2936
Technical correction 9781
State implementation plan determinations 27944
81.300 (a) revised **58701**
81.301 Table amended; table added **58701**
81.302 Table amended; table added **58702**
Table amended 13441
81.303 Table amended; table added **58703**
81.304 Table amended; table added **58704**
Table amended 14080
81.305 Table amended; table added **58705**
Table amended 24417
81.306 Table amended; table added **58718**
81.307 Table amended; table added **58719**
81.308 Table amended; table added **58719**
81.309 Table amended; table added **58720**
81.310 Table amended; table added **58720**
81.311 Table amended; table added **58721**
81.312 Table amended; table added **58724**
81.313 Table amended; table added **58724**
81.314 Table amended; table added **58726**
81.315 Table amended; table added **58728**
Table amended 26117, 26120
81.316 Table amended; table added **58729**
81.317 Table amended; table added **58731**
81.318 Table amended; table added **58733**
81.319 Table amended; table added **58735**
81.320 Table amended; table added **58736**
81.321 Table amended; table added **58737**
81.322 Table amended; table added **58737**
81.323 Table amended; table added **58738**
81.324 Table amended; table added **58739**
81.325 Table amended; table added **58741**
81.326 Table amended; table added **58742**
81.327 Table amended; table added **58744**
81.328 Table amended; table added **58745**
81.329 Table amended; table added **58747**
81.330 Table amended; table added **58747**
81.331 Table amended; table added **58748**
81.332 Table amended; table added **58748**
81.333 Table amended; table added **58749**
81.334 Table amended; table added **58751**
Table amended 63998
81.335 Table amended; table added **58753**
81.336 Table amended **47411, 47421**
Table amended; table added **58754**
Table amended 26120
81.337 Table amended; table added **58755**
81.338 Table amended; table added **58757**
81.339 Table amended; table added **58758**
81.340 Table amended; table added **58760**
81.341 Table amended; table added **58760**
81.342 Table amended; table added **58761**
81.343 Table amended; table added **58762**

NOTE: **Boldface page numbers indicate 2009 changes.**

CHANGES JULY 1, 2009 THROUGH MAY 28, 2010

Table amended....59
81.344 Table amended; table added....**58764**
81.345 Table amended; table added....**58768**
81.346 Table amended; table added....**58771**
81.347 Table amended; table added....**58771**
81.348 Table amended; table added....**58773**
81.349 Table amended; table added....**58775**
81.350 Table amended; table added....**58776**
81.351 Table amended; table added....**58778**
81.352 Table amended; table added....**58779**
81.353 Table amended; table added....**58779**
81.354 Table amended; table added....**58779**
81.355 Table amended; table added....**58779**
Table amended....1546
81.356 Table amended; table added....**58781**
82 Policy statement....**50129**
82.3 Amended....**66445**
82.8 (c)(1) table and (2) revised....23183
(a) table revised....25784
82.15 (c) revised;(c) revised; (g) added....**66445**
82.16 (a) revised....**66446**
82.17 Revised....**66446**
82.18 (a) and (b) revised....**66446**
82.19 Revised....**66447**
82.1—82.23 (Subpart A) Appendix C amended; Appendix E revised....**66448**
Appendix L revised....23184
82.300—82.306 (Subpart I) Added....**66467**
85.1703 Heading and (a) introductory text revised....22977
85.1715 Added....22977
85.1902 (b) and (d) revised; eff. 7–6–10....25677
86.1 (b)(2)(xxxix) and (xl) added; eff. 7–6–10....25677
86.000–15 Removed....22977
86.000–21 Removed....22977
86.000–23 Removed....22977
86.000–25 Removed....22977
86.000–28 Introductory text, (a)(3), (4)(i) introductory text, (A) through (B)(*2*)(*i*), (*iii*) *through* (*D*)(*2*), (ii)(B), (C), (iv), (v), (5), (6), (7)(i) introductory text, (ii) through (b)(4)(i) and (7) through (h) removed....22978
86.001–1 Removed....22977
86.007–23 (n) added....**56373**
86.008–10 (a)(2) revised....22978
86.010–38 (j) introductory text and (15)(i) introductory text revised....22978
86.078–3 (a) designation removed; amended....**56373**
86.087–38 Removed....22977
86.090–8 Removed....22977
86.091–7 (a)(3), (c)(3) and (d)(2) removed....22978
86.091–10 Removed....22977
86.094–1 Removed....22977
86.094–7 Introductory text, (a) introductory text, (1), (2), (b) through (c)(2), (4) through (d)(1)(v), (3) through (g), (h)(1), (6) and (i) removed....22978
86.094–9 Removed....22977
86.094–14 (c)(7)(i)(C)(*4*), (11)(ii)(B)(*1*), (*16*), (*17*), (*18*), (C) and (D)(*1*) through (*6*) removed....22978
86.094–15 Removed....22977
86.094–17 Removed....22977
86.094–21 (b)(6) removed....22978
86.094–22 (d)(1) removed....22978
86.094–23 Removed....22977
86.094–26 (a)(2), (3) introductory text, (i) heading, (A), (C), (ii)(C), (4)(i)(C), (6)(iii), (9)(ii), (b)(2)(i), (ii), (iv), (4)(i)(C), (D), (4)(ii), (c) and (d)(2)(ii) removed....22978
86.094–28 (a)(1), (2), (4) introductory text, (i) introductory text, (B)(*2*)(*ii*), (C), (ii), (iii), (v), (7) introductory text, (i), (b)(1), (2), (4)(ii), (iii), (iv), (5) through (8), (c) and (d) removed....22978
86.094–30 (a)(3), (4)(i), (ii), (iv) introductory text, (10), (11), (13), (b)(1)(ii)(B), (D), (2), (4)(ii) introductory text, (B), (iii), (iv) and (f) removed....22979

NOTE: **Boldface page numbers indicate 2009 changes.**

CHANGES JULY 1, 2009 THROUGH MAY 28, 2010

TITLE 40 Chapter I—Con.

86.095–14 Introductory text, (a) through (c)(11)(ii)(B)(*15*) and (D)(*7*) through (15) removed 22979
86.095–23 (a), (b), (c)(2), (d), (e) and (h) through (k) removed 22979
86.095–26 Introductory text, (a) through (b)(4)(i)(C), (ii)(C) and (iii) through (d) removed 22979
86.095–30 Introductory text, (a)(1), (2), (3), (4)(i), (ii), (iii), (iv)(A), (B), (C), (5) through (12), (14) and (b) through (f) removed 22979
86.095–35 Introductory text, (a)(2) introductory text through (2)(iii)(C) and (c) removed 22979
86.096–7 Introductory text, (a) through (h)(5), (6) introductory text, (i) and (7)(vii) removed 22979
86.096–8 (a)(1)(iii), (2), (3) and (b) introductory text through (4) removed 22979
86.096–9 Removed 22977
86.096–10 Removed 22977
86.096–11 Removed 22977
86.096–14 Removed 22977
86.096–21 Introductory text through (j) removed 22979
86.096–23 Removed 22977
86.096–24 (a)(5), (6), (7), (b)(1)(i), (ii), (vii), (viii) introductory text, (A), (f) and (g)(3) removed 22979
86.096–26 Introductory text, (a), (b), (c)(1), (2), (3) and (d) removed 22979
86.096–30 introductory text, (a)(1) through (14), (19) through (24) and (b) through (f) removed 22979
86.097–9 (a)(1)(iv), (2), (3), (b), (d), (e) and (f) removed 22979
86.098–7 Removed 22977
86.098–8 Removed 22977
86.098–10 (b) removed 22979
86.098–11 Removed 22977
86.098–15 Removed 22977
86.098–17 Removed 22977
86.098–21 Removed 22977
86.098–22 Removed 22977
86.098–23 Introductory text, (b)(2), (c), (d)(2), (3), (f), (g) and (l) removed 22979
86.098–24 Introductory text, (a) introductory text through (4), (8) through (15), (b) introductory text, (1) introductory text, (i) through (vi), (viii)(B), (ix) through (xii), (2), (3) and (c) through (h) removed 22979
86.098–25 Introductory text, (a), (b) introductory text, (1), (2), (3) introductory text through (vi)(D), (vii), (4) through (7) and (c) through (h) removed 22979
86.098–26 Introductory text, (a)(1), (2), (3) introductory text, (i)(A), (B), (D), (ii)(A), (B), (D), (4) through (11), (b), (c) and (d) removed 22980
86.098–28 introductory text, (a)(1), (2), (3), (4)(i) introductory text, (A), (B), (ii)(A), (iii), (iv), (5), (6), (7)(i), (ii) and (b) through (h) removed 22980
86.098–30 Introductory text, (a)(1) through (18), (b)(1), (3), (4) introductory text, (i), (ii)(A), and (5) through (f) removed 22980
86.099–1 Removed 22977
86.099–8 Introductory text, (a)(1) introductory text, (i), (ii), (b)(5), (c) and (e) through (k) removed 22980
86.099–9 Introductory text, (a)(1) introductory text, (i), (ii), (iii) and (c) through (k) removed 22980
86.099–30 Removed 22977
86.111–94 (b) introductory text revised; eff. 7–6–10 25677
86.113–04 (a)(1) table amended; eff. 7–6–10 25678
86.127–12 Added; eff. 7–6–10 25678
86.132–00 (n)(1)(i) revised; (n)(1)(ii) removed **61547**
86.135–12 Added; eff. 7–6–10 25679
86.135–90 (b) revised **61547**
86.138–96 (k) revised 22980
86.144–94 (c)(7)(ii) revised 22980
86.159–08 (b)(9) revised **61548**

NOTE: **Boldface page numbers indicate 2009 changes.**

CHANGES JULY 1, 2009 THROUGH MAY 28, 2010

86.164–08 (c)(1)(i)(D)(*2*) and (2)(i)(C)(*2*) revised **61548**
86.165–12 Added; eff. 7–6–10 25680
86.166–12 Added; eff. 7–6–10 25681
86.210–08 (a) introductory text revised **61548**
86.230–11 (e)(3) revised **61548**
86.230–94 (e)(3) revised **61548**
86.403–78 Amended **56373**
86.415–78 (b) revised 22980
86.431–78 (e) added **56373**
86.601–1—86.615–84 (Subpart G) Heading revised 22980
86.601–84 Introductory text revised 22980
86.1001 (Subpart K) Revised 22980
86.1305–2010 (h)(2) revised 22981
86.1801–12 Added; eff. 7–6–10 25682
86.1803–01 Amended; eff. 7–6–10 25683
86.1805–12 Added; eff. 7–6–10 25685
86.1806–05 (a)(1) revised; eff. 7–6–10 25685
86.1809–12 Added; eff. 7–6–10 25685
86.1810–09 (f) revised; eff. 7–6–10 25686
86.1818–12 Added; eff. 7–6–10 25686
86.1823–08 (e)(1)(iii)(B)(*1*) revised **61548**
(m) added; eff. 7–6–10 25688
86.1827–01 (a)(5) revised; (f) added; eff. 7–6–10 25689
86.1829–01 (b)(1)(i) revised; (b)(1)(iii)(G) added; eff. 7–6–10 25689
86.1835–01 (a)(4), (b)(1) introductory text, (3) and (c)(1)(ii) revised; (b)(1)(vi) added; eff. 7–6–10 25689
86.1841–01 (a)(3) added; (b) revised; eff. 7–6–10 25690
86.1845–04 (a)(1), (b)(5)(i) and (c)(5)(i) revised; eff. 7–6–10 25690
86.1846–01 (a)(1) and (b) introductory text revised; eff. 7–6–10 25690
86.1848–10 (c)(9) added; eff. 7–6–10 25690
86.1854–12 Added; eff. 7–6–10 25691
86.1865–12 Added; eff. 7–6–10 25691
86.1866–12 Added; eff. 7–6–10 25695
86.1867–12 Added; eff. 7–6–10 25698
86.1910 (d) revised 22981
87 Authority citation revised **56373**
87.2 Heading revised; amended **56374**
87.64 Revised **56374**
89.115 (d)(9) revised **56374**
89.407 (d)(1) revised **56374**
90.107 (d)(8) revised **56374**
90.409 (c)(1) revised **56374**
93.101 Amended 14283
93.105 (c)(1)(vi) amended 14284
93.109 (g)(2) introductory text and (i) heading revised; (g)(3), (j), (k) and (l) redesignated as (g)(4), (l), (m) and (n); new (g)(3), (j) and (k) added; (b), (i) introductory text, (1), (2), (3), new (n)(2) introductory text and (iii) amended 14284
93.116 (a) revised 14285
93.118 (a) amended 14285
93.119 (a) amended; (e)(2) revised 14285
93.121 (b) introductory text and (c) introductory text amended 14285
93.150 (c) removed; (e) added; eff. 7–6–10 17272
93.151 Revised; eff. 7–6–10 17272
93.152 Amended; eff. 7–6–10 17272
93.153 (b)(1) table, (d)(1), (2), (e)(2), (f), (g) introductory text, (h) introductory text, (1), (2), (4), (i), (j) and (k) revised; (c)(2)(xxii), (e)(3) and (g)(3) added; eff. 7–6–10 17274
93.154 Revised; eff. 7–6–10 17275
93.155 Revised; eff. 7–6–10 17275
93.156 Revised; eff. 7–6–10 17275
93.157 Revised; eff. 7–6–10 17276
93.158 (a)(1), (2), (3) introductory text, (4) introductory text, (5) introductory text, (i) introductory text, (C), (iii), (iv) introductory text, (A)(*1*), (*2*) and (B) revised; (a)(5)(i)(D) added; eff. 7–6–10 17276
93.159 (b) introductory text, (1)(ii), (2), (c) introductory text and (d) revised; eff. 7–6–10 17277
93.160 (e), (f) and (g) revised; eff. 7–6–10 17277
93.161 Added; eff. 7–6–10 17277
93.162 Added; eff. 7–6–10 17278
93.163 Added; eff. 7–6–10 17278
93.164 Added; eff. 7–6–10 17278
93.165 Added; eff. 7–6–10 17278
94.1 (b)(3) revised 22981
94.3 Amended **56374**

NOTE: **Boldface page numbers indicate 2009 changes.**

CHANGES JULY 1, 2009 THROUGH MAY 28, 2010

TITLE 40 Chapter I—Con.

94.12 (j) added 22981
94.103 (c) added....**56374**
94.104 (e) added....**56374**
94.203 (d)(10) revised....**56374**
94.904 (a) revised 22981
97.301—97.308 (Subpart AAAA) Appendix A amended....**61537**
98 Added....**56374**
98.1 (b) revised 12456
Regulation at 75 FR 12456 withdrawn 22699
98.2 (a)(1), (2) and (4) revised....12456
Regulation at 75 FR 12456 withdrawn 22699
98.3 (b) introductory text, (2), (c)(4)(i), (ii), (iii) introductory text and (i)(1) revised; (b)(1) removed....12456
Regulation at 75 FR 12456 withdrawn 22699
98.1—98.9 (Subpart A) Tables A–3, A–4 and A–5 added 12456
Tables A–3, A–4 and A–5 corrected 14081
Regulation at 75 FR 12456 withdrawn 22699
112.1 (d)(2)(i) and (4) revised; (d)(2)(ii)(F) and (12) removed **58809**
112.3 (a)(2), (b)(2) and (d)(1)(vi) removed; (a)(1), (b)(3) and (d)(1)(vii) redesignated as (a), new (b)(2) and new (d)(1)(vi); new (a), (b)(1), new (b)(2), new (d)(1)(vi) and (g)(2) revised **58809**
112.5 (b) and (c) removed; (d) and (e) redesignated as new (b) and (c); new (b) revised **58810**
112.6 (a)(1)(vii), (b)(1)(vii), (3)(iii) and (4)(ii) revised....**58810**
112.7 (a)(3) introductory text and (h) introductory text revised **58810**
112.9 (c)(6) revised **58810**
112 Appendix G revised....**58811**
131.32 Removed 29901
141.21—141.29 (Subpart C) Appendix A amended....**38353, 57914**
Appendix A corrected **63069**
141.800—141.810 (Subpart X) Added **53618**
174.502 Correctly revised **39543**
174.531 Added 29435
180 Order....**59608**
180.3 (d)(7) removed; (d)(8) through (13) redesignated as new (d)(7) through (12) **46696**
180.110 (a) table amended....**46371**
180.111 (a)(1) table amended **46371**
(a)(2) through (5) redesignated as (a)(4) through (7); new (a)(2) and (3) added; (a)(1) table and new (6) revised....**47455**
180.121 (a) table and (e) table amended **46372**
180.132 (a) revised **48391**
180.136 Removed....**47456**
180.142 (a) table amended....**48411**
180.149 (a)(2) table amended **46372**
Removed **47456**
180.151 (a)(1) table and (2) revised **46696**
180.154 Heading and (a) table revised **46697**
180.155 (a) and (b) redesignated as (a)(1) and (2); new (a) heading, (b), (c) and (d) added **40517**
Revised....**46697**
180.176 (a) table amended....**46372**
(b) table amended....770
180.183 (a) and (c) revised **46697**
180.205 (a) table amended....**46372**
180.222 (a) table amended....**46372**
(a) table and (d) revised....**47456**
(a) table and (c) table amended **67108**
180.225 (a)(1) table amended **46372**
180.226 (a)(1) table amended; (a)(2)(i) and (3) revised; (a)(4) removed; (a)(5) redesignated as new (a)(4) 29441
180.235 (a)(2) revised....**46373**
180.242 (a)(1) table revised....**46697**
180.253 (a) table amended....**46373**
180.254 (a) table amended....**46373**
180.258 (a) table revised **47456**
180.261 (a) table amended....**46373**
(a) table revised....**46698**
180.262 (a) table amended....**46373**
180.263 Revised **46698**
180.275 (c) table amended....**46373**
180.284 (a) table amended....**46373**
180.287 (a) table amended....**47456**
180.288 (a) table amended....**46374**
180.291 Revised **47456**
180.293 (d) revised **67097**
180.309 Removed....**46698**
180.315 (a) table amended....**57081**
180.319 Amended **47457**

NOTE: **Boldface page numbers indicate 2009 changes.**

CHANGES JULY 1, 2009 THROUGH MAY 28, 2010

180.331 (a) table amended **46374**
180.361 (a) introductory text revised; (a) table amended **46382**
(b) table amended 770
(a) table amended 4283
Introductory text revised; (a) table amended 17573
180.364 (a)(1) table and (2) table amended **67132**
180.368 (a)(1) table, (2) table, (d)(1) table and (2) table revised **48411**
180.377 (b) table amended **46374**
180.379 (a)(1) table amended **46374**
Revised **46698**
180.408 (a) table and (d) table amended **46374**
180.411 (a) table amended **46374, 47457**
180.414 (a)(1) table amended 22256
180.419 (a)(2) table revised **46374**
180.421 (a) table amended **68173**
180.429 (a) introductory text revised; (a) table amended **67087**
180.431 (a) table amended **46375**
(a) introductory text revised; (a) table amended 14091
180.435 (a)(1) table amended **46375**
180.436 (a)(1) table amended **46375**
180.439 (a) introductory text and (c) revised 19277
180.440 (a) table amended **46375**
180.442 (a)(1) table amended **46375**
(b) table amended 770
180.443 (a) table amended **46375**
180.446 (a)(1) table amended **46375**
180.448 (c) table amended **63074**
(b) table amended 5517
(a) introductory text, (b) introductory text and (c) introductory text revised; (a) table amended 12695
180.449 (a) table amended **39551**
(b) table amended 770
180.450 (a) table revised **47457**
180.451 (a) introductory text revised; (a) table amended **67128**
180.452 (a) table amended **46375, 46699**
180.454 Table amended **46375**
Existing text designated as (a); (b) added 8260
Revised 17578
180.457 Revised **47457**
180.458 (a)(2) removed; (a)(3) and (4) redesignated as new (a)(2) and (3); new (a)(2) amended 26678
180.462 (a) table amended **46376**
180.463 (b) revised **51490**
(a) table amended **67090**
180.469 (a) table amended **37623**
180.470 (a) introductory text and (d) introductory text revised; (d) table amended **47450**
180.472 (a) table amended **46376**
Revised 22251
180.474 (a)(1) introductory text, (2) introductory text and (c) introductory text revised; (a)(1) table amended 24428
180.475 (a)(1) and (2) introductory text revised; (b) removed 22262
180.476 (a)(1) table amended **46376**
180.478 (a) introductory text revised; (a) table amended **67137**
180.479 (a)(1) introductory text and (2) introductory text revised; (a)(2) table amended **48401**
180.481 Revised **67118**
180.482 (a)(1) table and (2) table amended **46376**
180.484 Heading, (a) introductory text and (d) revised; (a) table amended 17570
180.495 (a) table amended **46376, 48408**
180.507 (a)(1) introductory text and (2) introductory text revised; (a)(1) table amended **53179**
180.510 (a)(1) table amended; (b) revised **55467**
180.511 (a) introductory text revised; (a) table amended **33158**
(a) table amended **48412**
180.515 (a) table amended **46376**
180.517 (a) table amended **46377**
180.518 (a)(1) table amended **32448**
180.532 (a) table amended 22245
180.533 (a) revised; (c) added **46699**
180.538 Removed **47457**
180.544 (a)(1) table amended; (c) revised **45335**
180.554 (a)(1) table amended **46377**
180.560 (a) revised 16020
180.564 (a) introductory text revised; (a) table amended **33165**
180.565 (a) introductory text revised; (a) table amended **50145**
180.566 (a)(1) introductory text, table, (2) introductory text and (3) introductory text amended **37617**
(a)(1) table amended **63079**
180.567 (b) table amended 770

NOTE: **Boldface page numbers indicate 2009 changes.**

CHANGES JULY 1, 2009 THROUGH MAY 28, 2010

TITLE 40 Chapter I—Con.

180.568 (a) introductory text revised; (a) table amended 8265
180.571 (a) introductory text revised; (a) table amended **67123**
180.572 (a) table amended **48412**
(a)(1) introductory text, (2) introductory text and (b) introductory text revised; (a)(1) table amended **68167**
180.574 (a)(1) introductory text and (2) introductory text revised; (a)(1) table amended 26667
180.578 (a)(1) introductory text, (2) introductory text and (c) revised; (a)(1) table amended 6582
180.579 (a)(1) table and (d) table amended; (b) removed; (c) revised **34257**
180.582 (a)(1) table amended **51496**
(b) table amended 770
180.583 (a) table revised 4288
180.586 Revised **65028**
180.589 (a)(1) table amended **47445**
(b) table amended 770
(a)(1) introductory text, (2) introductory text, (b) and (d) introductory text revised; (a)(1) table, (2) table and (d) table amended 29907
180.590 (a) revised **66579**
180.598 (a) introductory text and (b) introductory text revised; (a) table amended **65033**
180.598 (a) table amended 4278, 29447
180.601 (a) table amended; (c) revised **32453**
180.603 (a)(1) introductory text and (2) introductory text revised; (a)(1) table amended **67104**
(b) table amended 770
180.607 (d) table amended 5526
180.608 (a)(1) table amended 24434
180.609 Revised **67113**
180.610 (a)(1) introductory text and (2) introductory text revised; (a)(1) table amended 17584
180.614 (b) revised 19272
180.615 (d) table amended **46377**
180.621 Revised 5522
180.626 (a)(1) table amended **46699**
(a)(1) introductory text and (2) introductory text revised; (a)(1) table amended 29914
180.628 Revised 5532
(d) table amended 17566
180.629 Revised 26673
180.634 (a) introductory text revised and redesignated as (a)(1); new (a)(1) table amended; (a)(2) added **47894**
180.635 (a) table amended **40759**
180.637 (a) table amended **33169**
180.647 Added **32443**
180.648 Added **48396**
180.649 Added **46689**
180.910 Table amended **32460, 37577, 37597, 37604, 37612, 38943, 38969, 51474, 51480, 57078**
Regulation at 71 FR 45421 eff. date delayed in part **39545, 52151**
Regulation at 71 FR 45421 eff. date delayed in part 6316
Table amended 14086, 27442, 27451, **38497**
Table correctly amended 20785
180.920 Table amended **32437, 37570, 37577, 37584, 37590, 38935, 38952, 38955, 38962, 40513, 41798, 51485**
Table amended 763, 767, 19267, 22240
180.930 Table amended **37578, 37605, 37612, 38935, 38943, 38970**
Regulation at 71 FR 45421 eff. date delayed in part **39545, 52151**
Regulation at 71 FR 45421 eff. date delayed in part 6316
Table amended 8504, 19268, 27443
180.940 (a) table amended **38944, 40509**
180.960 Table amended **32456, 38944, 57084, 67826**
Table amended 773, 4291, 4294, 6586, 12698
180.1020 Revised **47457**
180.1021 (b) revised **47457**
180.1254 Revised 6576
180.1273 Revised 10190
180.1281 Revised **37621**
Revised 11744
180.1284 Revised **47457**
180.1290 Added **38974**
180.1291 Added **55463**
180.1292 Added **55458**
180.1293 Added 8507
180.1294 Added 9530
180.1295 Added 8256
228.15 (n)(14) added 22531
239 State municipal solid waste landfill permit programs **45769**
258 State municipal solid waste landfill permit programs **45769**

NOTE: **Boldface page numbers indicate 2009 changes.**

CHANGES JULY 1, 2009 THROUGH MAY 28, 2010

260.10 Amended 13001
260 Appendix I removed 13001
261.1 (c)(10) amended 13001
261.2 (c) Table 1 amended 13001
261.4 (b)(18) removed **38109**
(a)(17)(vi) amended 13001
261.5 (b), (e), (f) introductory text, (2), (g) introductory text and (2) revised 13001
261.6 (a)(2) introductory text, (ii), (3) introductory text, (c)(1) and (d) revised 13002
261.7 (a), (b)(2) introductory text and (3) introductory text revised 13002
261.23 (a)(8) revised 13002
261.30 (c) and (d) revised 13002
261.31 (a) table amended 13003
261.32 (a) table amended 13003
261.33 (f) table amended 13003
261 Appendix IX amended **38112, 57423, 69034**
Appendix IX amended 11004
Appendix VII amended 13003
262.10 (d) revised; eff. 7–7–10 1253
(f), (j)(1) introductory text and (k) revised 13003
262.11 (d) revised 13004
262.23 (f) added 13004
262.34 (a) introductory text, (2), (4), (b), (c)(1) introductory text, (2), (d)(4), (f) and (i) revised; undesignated text following (a)(1)(iv)(B) removed; (a)(5) added 13004
262.41 (b) revised 13005
262.42 (a)(1) and (2) introductory text revised; (c) added 13005
262.55 Introductory text revised; eff. 7–7–10 1253
262.58 Revised; eff. 7–7–10 1253
262.60 (b) introductory text amended 13005
262.80—262.89 (Subpart H) Revised; eff. 7–7–10 1253
263.10 (d) revised; eff. 7–7–10 1259
263.12 Revised 13005
264.12 (a)(2) revised; eff. 7–7–10 1260
264.52 (b) amended 13005
264.56 (d)(2) introductory text amended 13005
264.71 (a)(3) and (d) revised; eff. 7–7–10 1260
264.72 (e)(6), (f)(1) and (7) revised; (f)(8) added 13005
264.314 (d) introductory text amended 13006
264.316 (b) amended 13006
264.552 (a)(3)(ii), (iii), (iv) and (e)(4)(iv)(F) amended 13006
265.12 (a)(2) revised; eff. 7–7–10 1260
265.52 (b) amended 13006
265.56 (d)(2) amended 13006
265.71 (a)(3) and (d) revised; eff. 7–7–10 1260
265.72 (e)(6), (f)(1) and (7) revised; (f)(8) added 13006
265.314 (e) introductory text amended 13006
265.316 (b) amended 13006
266 Authority citation revised 1260
266.20 (b) revised 13006
266.22 Revised 13006
266.70 (d) revised 13007
266.80 (a) table revised; eff. 7–7–10 1261
(b)(1)(viii) and (2)(viii) added 13007
266.101 (c) revised 13007
268.40 (j) table amended 13007
268.48 (a) table amended 13008
270.4 (a) introductory text and (1) through (4) redesignated as (a)(1) introductory text and (i) through (iv); new (a)(2) added 13009
271 State hazardous waste management program authorizations **31380, 40518**
State hazardous waste management program authorizations 918, 9345
271.1 (j) Table 1 and Table 2 amended; eff. 7–7–10 1262
272.651 Revised 17312
272 Appendix A amended 17312
300 Appendix B amended **32088, 35131, 36948, 40089, 41345, 45336, 48420, 57091, 58560, 64619**
Appendix B corrected **63616**
Appendix B amended 9789, 9796, 27199
Appendix B amended; eff. 7–12–10 26137
450 Added **63057**
450.22 (a) introductory text revised 10439
600 Heading revised; eff. 7–6–10 25701
600.001–08—600.011–93 (Subpart A) Heading revised; eff. 7–6–10 25701

NOTE: **Boldface page numbers indicate 2009 changes.**

CHANGES JULY 1, 2009 THROUGH MAY 28, 2010

TITLE 40 Chapter I—Con.

600.001–12 Added; eff. 7–6–10 25701
600.002–08 Amended **61549**
Amended; eff. 7–6–10 25702
600.006–08 Heading, (b)(2)(ii), (iv), (c) introductory text, (e) and (g)(3) revised; (c)(5) added; eff. 7–6–10 25702
600.007–08 (b)(4), (5), (6), (c) and (f) introductory text revised; eff. 7–6–10 25703
600.008–08 Heading and (a)(1) revised; eff. 7–6–10 25703
600.010–08 (d) revised **61549**
(d) revised; eff. 7–6–10 25703
600.011–93 (a) revised; (b)(3) added **61549**
Revised; eff. 7–6–10 25703
600.101–08—600.115–08 (Subpart B) Heading revised; eff. 7–6–10 25704
600.101–12 Added; eff. 7–6–10 25704
600.107–08 (c) added **61549**
600.111–08 introductory text and (f) added; (b)(9)(ii) revised **61549**
(f) revised; eff. 7–6–10 25704
600.113–08 (h)(1) and (k) revised **61550**
600.113–12 Added; eff. 7–6–10 25704
600.114–08 (b)(2)(ii)(A) and (c)(1)(i)(B) revised **61550**
Heading and introductory text revised; (d), (e) and (f) added; eff. 7–6–10 25709
600.115–97 Introductory text, (a)(1)(i) and (ii) revised **61551**
600.201–08—600.211–08 (Subpart C) Heading revised; eff. 7–6–10 25711
600.201–12 Added; eff. 7–6–10 25711
600.206–12 Added; eff. 7–6–10 25711
600.208–12 Added; eff. 7–6–10 25712
600.210–08 (a) introductory text, (2)(i), (2)(ii) and (3)(i) revised; (e) added **61551**
600.301–12 Added; eff. 7–6–10 25713
600.307–08 (k) added **61552**
600.315–08 (a)(2) introductory text, (3)(i), (b)(1), (2), (3), (c) introductory text, (1), (e) introductory text, (2)(ii), (g)(1) introductory text, (i), (2) introductory text, (iii), (h)(2) introductory text, (3) and (4)(ii) revised **61553**
600.501–12—600.514–12 (Subpart F) Heading revised; eff. 7–6–10 25713
600.501–12 Added; eff. 7–6–10 25713
600.501–93 (a) revised **61553**
600.502–81 (a)(4) added **61554**
600.507–12 Added; eff. 7–6–10 25713
600.509–12 Added; eff. 7–6–10 25713
600.510–08 (a)(1), (3), (b)(2)(i) introductory text, (3)(i) introductory text, (c)(2)(v) introductory text, (vi) introductory text, (g)(3) and (h) introductory text revised; (a)(2), (4), (b)(2)(i)(A), (B), (3)(i)(A), (B) and (i) removed; (e) amended **61554**
600.510–12 Added; eff. 7–6–10 25714
600.511–80 (a) introductory text and (b)(5) revised; (d) and (e) removed **61554**
600.512–08 (c)(8) and (9) added **61554**
600.512–12 Added; eff. 7–6–10 25717
600.514–12 Added; eff. 7–6–10 25718
700—799 (Subchapter R) Clarification 8266
700 Authority citation revised 784
700.45 (e)(1), (2), (3), (4)(i), (ii), (iv), (5)(i), (ii) and (iv) revised 784
720.3 (ii) through (ll) added 784
720.40 (a)(2), (c), (d)(2) and (e) revised 784
720.65 Heading, (a) and (c)(1)(iv) revised; (c)(x) added 785
720.75 (b)(2) and (e)(1) revised; (b)(3) and (4) added 786
720.80 (b)(2)(i) revised 786
720.102 (c)(1) introductory text and (d) revised 786
721.25 (c) revised 787
721.30 (b) introductory text revised 787
721.5995 Removed; eff. 7–26–10 29431
721.10057 Added **32465**
721.10095 (a)(2)(ii) revised **57425**
721.10155 Removed **42178**
721.10156 Removed **42178**
721.10157 Added **47886**
721.10158 Added **47886**
721.10159 Added **47887**
721.10160 Added **47887**
721.10161 Added **47887**
721.10162 Added **47887**
721.10163 Added **47887**
721.10164 Added **47888**

NOTE: **Boldface page numbers indicate 2009 changes.**

CHANGES JULY 1, 2009 THROUGH MAY 28, 2010

721.10165 Added **47888**
721.10166 Added **47888**
721.10167 Added **47888**
721.10168 Added **47888**
721.10169 Added 4993
721.10170 Added 4993
721.10171 Added 4994
721.10172 Added 4994
721.10173 Added 4994
721.10174 Added 4994
721.10175 Added 4994
721.10176 Added 4995
721.10177 Added 4995
721.10178 Added 4995
721.10179 Added 4995
721.10180 Added 4995
721.10181 Added 4995
721.10182 Added 4996
Removed 16671
723.50 (e)(1) revised 787
723.250 (b) amended; (d)(6) added 4305
725.25 (c), (e)(1) and (2) revised 788
725.29 (a) revised 788
725.33 (a)(10) and (11) revised 788
725.36 (a) revised 789
725.54 (b) revised; (c) and (d) added 789
725.60 (a) revised 789
725.67 (a)(1) revised 789
725.190 (d) revised 790
725.975 (b) introductory text revised 790
725.984 (b)(1) revised 790
745.81 (a)(4) revised; eff. 7–6–10 24818
745.82 (c) removed; eff. 7–6–10 24818
745.84 (b)(2), (c)(2) introductory text and (ii) revised; eff. 7–6–10 24818
745.86 (b)(1), (c) and (d) revised; (b)(6) removed; (b)(7) redesignated as new (b)(6); eff. 7–6–10 24819
745.90 (a)(4) and (b)(8) revised; eff. 7–6–10 24819
745.225 (c)(14) introductory text, (i), (ii)(D)(*6*) and (iii) revised **34262**
(c)(2)(ii) revised; eff. 7–6–10 24819
745.326 (f) added; eff. 7–6–10 24819
1027.101 (a)(2)(iii) and (d) revised; (a)(4) added 22981
1027.105 (b)(3) revised 22981
1027.115 (g) revised 22982
1027.150 Heading revised; amended 22982
1033.15 (a) revised 22982
1033.30 Added 22982
1033.101 (d) revised 22982
1033.115 (f) revised 22982
1033.120 (c) revised 22983
1033.150 (a)(4) revised; (k)(1) redesignated as (l) 22983
1033.205 (d)(8) revised **56508**
1033.220 Introductory text and (a) revised 22983
1033.225 Introductory text, (b) introductory text, (2), (e) and (f) revised 22983
1033.235 (i) added **56508**
1033.235 (c) and (d) introductory text revised 22984
1033.240 (a) introductory text and (b) introductory text revised 22984
1033.255 (b) revised 22984
1033.325 (d) revised 22984
1033.501 (a) introductory text revised **56508**
1033.501 (i) revised 22984
1033.505 (a) revised 22984
1033.515 Heading, (d) and (e) revised 22985
1033.530 (e) and (h) revised 22985
1033.601 (a) revised 22986
1033.625 (a)(1), (b) and (c) revised 22986
1033.652 Added 22986
1033.705 (b) introductory text revised 22987
1033.715 Revised 22987
1033.725 (b)(2) revised 22987
1033.730 (b)(3) and (5) revised 22987
1033.735 (b), (d) and (e) revised 22987
1033.901 Amended 22987
1033.905 Amended **56508**
Amended 22987
1033.925 Added 22987
1039.2 Revised 22988
1039.5 (a) revised 22988
1039.15 (a) revised 22988
1039.30 Added 22988
1039.104 (h) added 22988
1039.120 (c) revised 22989
1039.125 (a)(1)(iii), (2)(ii), (3)(ii), (c), (d) and (g) introductory text revised; (a)(4) redesignated as (a)(6); new (a)(4) and (5) added 22989
1039.135 (c)(6) and (8) revised 22989

NOTE: **Boldface page numbers indicate 2009 changes.**

CHANGES JULY 1, 2009 THROUGH MAY 28, 2010

TITLE 40 Chapter I—Con.

1039.201 (h) added 22990
1039.205 (r) revised **56508**
1039.220 Revised 22990
1039.225 Heading, introductory text, (b) introductory text, (2), (e) and (f) revised 22990
1039.230 (b) and (d) revised 22990
1039.235 (g) added **56509**
Heading, (c) and (d) introductory text revised 22991
1039.240 (a), (b) and (c)(1) revised 22991
1039.245 Introductory text revised 22991
1039.250 (a) introductory text and (c) revised; (e) removed 22991
1039.255 (b) revised 22991
1039.501 (a) revised **56509**
1039.510 (b) revised; (c) added 22991
1039.605 (d)(3) introductory text revised 22992
1039.610 (d)(3) introductory text revised 22992
1039.627 (a)(3)(ii) and (iii) revised 22992
1039.705 (b) introductory text revised 22992
1039.715 Revised 22992
1039.720 (b) revised 22992
1039.725 (b)(2) revised 22992
1039.730 (b)(3), (4), (5) and (f) revised 22992
1039.735 (b), (d) and (e) revised 22993
1039.801 Amended 22993
1039.805 Amended **56509**
1039.810 Removed 22994
1042.1 Revised 22994
1042.2 Revised 22995
1042.5 (a) revised; (c) added 22995
1042.15 Revised 22995
1042.30 Added 22996
1042.101 Heading, (a)(3) Table 1 and (d)(1)(iii) revised 22996
1042.104 Added 22997
1042.110 (a)(2) revised; (a)(3) and (d) added 22998
1042.115 (d)(2) introductory text and (f) introductory text revised; (f)(4) and (g) added 22998
1042.120 (b)(2) added; (c) revised 22999
1042.125 Heading, introductory text, (a)(1)(iii) and (d) revised 22999
1042.135 (c)(5), (8), (9) and (11) revised; (c)(12) and (13) added 22999
1042.140 Heading and introductory text revised; (g) added 23000
1042.145 (a) and (c) introductory text heading revised; (h) and (i) added 23000
1042.201 (h) revised 23000
1042.205 (r) revised **56509**
(b)(12) added; (i), (o) and (s)(5) revised 23000
1042.220 Revised 23001
1042.225 Introductory text, (b) introductory text, (2), (e) and (f) revised 23001
1042.230 (a), (b), (f) introductory text and (g) revised; (d) added 23001
1042.235 (g) added **56509**
1042.235 Heading, introductory text, (a), (c) and (d) introductory text revised 23002
1042.240 (a), (b) and (c) introductory text revised; (e) and (f) added 23002
1042.245 Introductory text and (a) revised 23003
1042.250 (a) and (c) revised; (e) removed 23003
1042.255 (b) revised 23003
1042.301 (a)(3), (c), (e) and (f) revised 23003
1042.302 Added 23003
1042.305 (a), (d) introductory text, (2), (e)(2) and (g) revised 23004
1042.310 Heading revised 23004
1042.315 (a) and (b) revised 23004
1042.320 (a)(2) revised 23004
1042.325 (e) revised 23004
1042.345 (a)(6) and (b) revised 23004
1042.350 (b), (e) and (f) revised 23004
1042.501 (a) revised **56509**
(a) and (c) revised; (g) added 23005
1042.505 (b) introductory text revised 23005
1042.525 (b) revised; (g) added 23005
1042.601 (b) revised; (g), (h) and (i) added 23005
1042.605 (a) revised 23005
1042.610 Introductory text revised 23006

NOTE: **Boldface page numbers indicate 2009 changes.**

CHANGES JULY 1, 2009 THROUGH MAY 28, 2010

1042.615 Introductory text and (a)(4) revised; (d) added 23006
1042.620 Revised 23006
1042.625 Introductory text added 23006
1042.630 Introductory text revised 23006
1042.635 (a) revised 23006
1042.650 Heading and introductory text revised; (d) added 23007
1042.655 Added 23007
1042.660 Revised 23007
1042.670 Added 23008
1042.701 Introductory text added 23008
1042.705 (a) introductory text revised 23008
1042.715 Revised 23009
1042.720 (b) revised 23009
1042.725 (b)(2) revised 23009
1042.730 (b)(3), (4) and (5) revised 23009
1042.735 (b), (d) and (e) revised 23009
1042.801 Introductory text and (a) revised 23009
1042.836 Introductory text, (a) introductory text and (c) revised 23009
1042.850 (c) revised 23009
1042.901 Amended 23010
1042.905 Amended **56509**
Amended 23012
1042.910 Revised 23012
1042 Appendix I amended 23012
1043 Added 23013
1045.103 (b) introductory text revised 23019
1045.125 (a)(2) and (c) revised; (a)(3) added 23019
1045.140 (a) revised 23019
1045.145 (o) added 23019
1045.201 (h) added 23019
1045.205 (q) revised **56509**
1045.220 (a) revised 23019
1045.230 (b)(4) revised 23019
1045.235 (g) added **56510**
1045.240 (a) and (b) revised; (e) added 23019
1045.405 (c) and (e) revised 23020
1045.501 (b) revised **56510**
1045.515 (c)(5) introductory text revised 23020
1045.701 (d), (g), (j)(4) and (5) revised 23020
1045.705 (a) revised 23020
1045.801 Amended 23020
1048.15 (b) revised 23021
1048.30 Added 23021
1048.120 (b) revised 23021
1048.125 (a)(4) added; (c) revised 23021
1048.201 (h) added 23022
1048.205 (s) revised **56510**
1048.220 (a) and (c) revised 23022
1048.230 (b)(6) revised 23022
1048.235 (g) added **56510**
1048.240 (a) and (b) revised; (e) added 23022
1048.245 (e) revised 23022
1048.255 (b) revised 23022
1048.405 (b) and (d) revised 23022
1048.501 (a) revised **56510**
1048.505 Heading, (b)(5)(i) and Table 3 revised 23022
1048.510 (b) added 23023
1048.801 Amended 23023
1048.805 Amended **56510**
1051.15 (a) revised 23023
1051.20 (g) added 23023
1051.30 Added 23023
1051.125 (a)(3) added; (c) revised 23023
1051.135 (c)(12) revised 23024
1051.201 (h) added 23024
1051.205 (p) revised **56510**
1051.220 (a) and (c) revised 23024
1051.230 (b)(7) revised 23024
1051.235 (i) added **56510**
1051.255 (b) revised 23024
1051.501 (a) and (b) revised **56511**
1051.801 Amended 23024
1051.805 Amended **56511**
1054.1 (a)(4) revised 23024
1054.125 (a)(4) added; (c) revised 23024
1054.145 (o) added 23025
1054.201 (h) added 23025
1054.205 (p) revised **56511**
(b) revised 23025
1054.220 (a) revised 23025
1054.230 (b)(6) revised 23025
1054.235 (g) added **56511**
1054.501 (b)(1) revised **56511**
1054.601 Heading revised; (c) added 23025
1054.690 (d), (f) and (j) revised 23025
1054.730 (b)(4) revised 23026
1054.801 Amended 23026
1060.103 (e) revised 23026
1060.135 (a)(5) revised 23026
1060.137 (a) introductory text and (4) revised 23026

NOTE: **Boldface page numbers indicate 2009 changes.**

CHANGES JULY 1, 2009 THROUGH MAY 28, 2010

TITLE 40 Chapter I—Con.

1060.515 (c) revised 23027
1060.520 (a)(4) added; (b)(3) removed; (b)(5)(ii)(B), (d)(8), (9) and (10) revised....23027
1060.601 (h) added 23027
1060.801 Amended 23027
1065.1 (d) and (g) revised 23028
1065.2 (a) and (b) revised 23028
1065.5 (a)(3) revised **56511**
1065.10 (c)(2) and (7) introductory text revised 23028
1065.15 (c) revised....23028
1065.125 (c) and (e) revised 23029
1065.140 (c)(6), (e) introductory text and (4) revised....23029
1065.145 Revised 23030
1065.201 (h) revised....23033
1065.205 Revised 23033
1065.240 (d) introductory text revised....23035
1065.260 (c) revised 23035
1065.270 Undesignated center heading revised **56512**
1065.275 Added **56512**
1065.303 Revised **56512**
Revised....23035
1065.305 (d)(4), (5) and (7) revised 23037
1065.307 (c)(6) revised....**56513**
(c)(6), (11), (d), (e) and Table 1 revised....23037
1065.309 (d)(2) revised 23039
1065.315 (a)(2) revised 23040
1065.342 (a), (c), (d)(4) and (7) revised....23040
1065.345 (a) and (e)(1)(iii) revised 23040
1065.350 (d) revised 23040
1065.355 (d) and (e)(1) revised 23041
1065.360 (e)(2) revised 23041
1065.365 (d), (e) and (f) revised....**56513**
1065.370 Undesignated center heading revised **56515**
(e)(5) and (g)(1) revised 23041
1065.375 Added **56515**
1065.390 (d)(9) revised 23042
1065.501 (b)(2) revised 23042
1065.510 (b)(5) and (d)(5) revised 23042
1065.514 (d) and Table 1 revised 23042
1065.520 (b) and (g) introductory text revised 23043
1065.530 (g)(3)(iv), (4)(i) and (j) revised....23043
1065.545 Heading revised; (d) removed....23043
1065.546 Added....23043
1065.550 (b) introductory text and (1) revised; (b)(4) added **56515**
(b)(2) revised; (b)(3) added....23044
1065.601 (a)(1) revised....**56516**
1065.601 (b) revised 23044
1065.602 (b), (e) and (l)(1)(iii) revised....23044
1065.610 (c)(3) introductory text revised....23045
1065.640 (b)(1), (5), Table 1, (c)(3), (4) introductory text, (i), (5), (d)(1), Table 4 and (e)(3) revised....23045
1065.642 Revised 23047
1065.645 (a)(2), (b) and (c) revised 23048
1065.650 (a), (b), (c) introductory text, (d) introductory text, (7), (e)(2), (f)(4), (g) and (h) revised....23048
1065.655 (c), (d), Table 1 and (e)(3) revised....23051
1065.660 (a), (b) introductory text, (1), (2) and (3) introductory text revised; (c) added **56516**
1065.667 (d) and (e) revised 23055
1065.670 Revised 23056
1065.672 (d)(7) revised 23056
1065.690 (c) and (e) revised....23056
1065.701 (f) and Table 1 revised 23057
1065.703 Table 1 revised....23057
1065.750 (a)(1)(ii) revised; (a)(3)(xi) added....**56518**
1065.845 (b) revised 23058
1065.910 (a)(3) and (c) revised 23058
1065.1001 Amended....**56518**
Amended 23058
1065.1005 (b), (f)(2) and (g) revised **56518**
1068 Heading revised....23058
1068.1 (a)(4), (b)(4), (8) and (d)(1) revised....23058
1068.25 (c) added....23058
1068.30 Amended 23059
1068.31 (d) revised....23059
1068.40 Revised....23059
1068.45 (c) introductory text revised....23059
1068.101 Revised 23059
1068.103 (a) revised 23061
1068.105 (a) revised 23062

NOTE: **Boldface page numbers indicate 2009 changes.**

CHANGES JULY 1, 2009 THROUGH MAY 28, 2010

1068.120 (e) revised 23062
1068.125 (b) introductory text revised 23062
1068.215 (a) and (b) revised 23062
1068.225 (b) revised 23062
1068.240 (a), (b)(6), (c) introductory text, (2)(ii), (4), (d), (e) and (g)(2) revised; (b)(7) added 23062
1068.260 (a), (b), (c) and (e) revised 23064
1068.261 (c)(5) removed 23064
1068.325 (g) revised 23064
1068.410 (e)(1) removed 23064
1068.440 (b) revised 23064
1068.501 (a)(5), (e) and (f) revised 23064

Proposed Rules:

9 ..... **55505, 66470**
..... 22470, 28227
49 ..... **44313, 49356, 50154**
50 ..... **34290, 34404, 64810**
..... 1566, 2938
51 ..... **31903, 48690, 55292, 57126**
..... 6823, 19567, 27191, 28227
52 ..... **31904, 33196, 33200, 33395, 33397, 33399, 33933, 33948, 33950, 34525, 34704, 35838, 36427, 36977, 36980, 37185, 37977, 38154, 38158, 38161, 39007, 39592, 40122, 40123, 40804, 40805, 41104, 41357, 41648, 41818, 41826, 41829, 42038, 42813, 43085, 43653, 44334, 44335, 45387, 45578, 45795, 46044, 46965, 47154, 47910, 48450, 48467, 48478, 48480, 48495, 48498, 48690, 48695, 48702, 48703, 48894, 49833, 49834, 50930, 50936, 51246, 51249, 51535, 51823, 51824, 52441, 52716, 52717, 52942, 53193, 53198, 54534, 55292, 56754, 57049, 57055, 57126, 57622, 57978, 59496, 59943, 60227, 62532, 62717, 63080, 63697, 65042, 66934, 67154, 67844, 68557, 68758, 68759, 68761, 69049**
.... 97, 283, 953, 958, 2090, 2091, 2452, 3183, 3668, 3680, 4036, 4742, 4745, 4758, 4759, 5707, 6336, 6337, 6338, 6823, 6827, 8008, 8292, 8571, 8574, 8575, 8871, 9146, 9373, 9834, 10198, 10449, 11503, 12090, 12168, 13058, 13468, 13710, 14116, 14401, 14545, 15391, 15645, 15648, 16026, 16032, 16387, 16388, 16706, 17894, 18142, 18143, 18782, 19567, 19920, 19921, 19923, 20805, 20942, 21197, 22047, 23640, 24542, 24544, 24844, 25797, 25798, 26685, 26892, 27191, 27510, 27512, 27514, 27975, 28227, 28509, 29699, 29965
53 ..... **64810**
55 ..... **50939, 67845**
..... 3423
58 ..... **34404, 34525, 64810, 69050**
..... 1566, 2938
60 ..... **31903, 42819, 46401, 52723, 58574**
..... 19310, 27249
61 ..... **31903, 52723, 58574, 64643**
..... 19310
62 ..... **38384, 38385**
63 ..... **31903, 32822, 36980, 39013, 52723, 55505, 58574, 61077, 53701, 66470**
..... 8888, 15655, 19310, 22470, 22548, 28227
70 ..... **55292, 57126, 68761**
..... 9147
71 ..... **55292, 57126**
80 ..... **32091, 32479, 41359, 42619, 44442**
..... 7426, 26049, 26165
81 ..... **31904, 43654, 45387, 53198, 59943**
..... 2091, 8871, 12090, 13710, 22047, 26685, 26898, 27514
82 ..... **47774, 53445, 61078, 65719, 68558**
..... 6338, 25799
85 ..... **32479, 44442**
..... 7426, 29606
86 ..... **32479, 44442, 49454, 51252, 61600**
..... 7426, 29606
87 22440
94 ..... **32479, 44442**
96 ..... **39592**
97 ..... **52717**
98 .... 12489, 17331, 18455, 18576, 18608, 18652, 26904
131 ..... 4174, 11079
146 ..... **44802**
156 ..... **68215**
..... 7560
180 ..... **47507**
..... 807, 28156, 29475
211 ..... **39150, 42223**
228 ..... 5708, 19311
239 ..... **45796**
258 ..... **45796**
..... 6597
260 ..... **31905**
..... 13066
261 ..... **31905, 32838, 32846, 48690, 55163, 66259**
..... 13066, 16037, 20942
262 ..... **48690**
..... 13066
263 13066

NOTE: **Boldface page numbers indicate 2009 changes.**

CHANGES JULY 1, 2009 THROUGH MAY 28, 2010

TITLE 40 *Proposed Rules:—Con.*

264 ..... **48690**
..... 13066
265 ..... **48690**
..... 13066
266 13066
268 ..... 13066, 20942
270 ..... **48690**
..... 13066
271 ..... **31386, 40539, 52161, 59497**
272 17332
300 ..... **32092, 35153, 36994, 40123, 41361, 48504, 48511, 58575, 64658**
..... 9843, 26166, 27255
302 20942
320 ..... 816, 5715
372 ..... **42625**
..... 8889, 17333, 19319
449 ..... **44676, 66082**
600 ..... **49454, 51252, 61600**
721 ..... **46707, 57430, 69320**
..... 1024, 5546, 16706
745 ..... **55506**
..... 24848, 25038
761 ..... 4759, 17645
790 7428
799 8575
1027 ..... **32479, 44442**
1033 ..... **32479, 44442**
1039 ..... **32479, 44442**
1042 ..... **32479, 44442**
1043 ..... **32479, 44442**
1045 ..... **32479, 44442**
1048 ..... **32479, 44442**
1051 ..... **32479, 44442**
1054 ..... **32479, 444421**
1060 ..... **32479, 44442**
1065 ..... **32479, 44442**
1068 ..... **32479, 44442**
1200 ..... **36430**
1515 ..... **58576**

TITLE 41—PUBLIC CONTRACTS AND PROPERTY MANAGEMENT

Chapter 102—Federal Management Regulation (Parts 102-1—102-299)

102–36.135 Revised **41060**
102–39.60 (e) revised 24820
102–39.80 Amended 24820

Chapter 105—General Services Administration (Parts 105-1—105-999)

105–64 Revised **65246**

Chapter 300—General (Parts 300–1—300–99)

300–3.1 Amended 24435
300–70 Authority citation revised **55146**
300–70.100—300–70.104 (Subpart B) Heading amended **55146**
300–70.100 Heading amended **55146**
300–70.101 Revised **55146**
300–70.102 Revised **55146**
300–70.103 Removed; new 300–70.103 redesignated from 300–70.104 and revised **55146**
300–70.104 Redesignated as 300–70.103 ..... **55146**

Chapter 301—Temporary Duty (TDY) Travel Allowances (Parts 301-1—301-99)

301–2.5 (a) revised **55147**
301–10 Authority citation revised 24435
301–10.1 Revised 24435
301–10.3 (a) amended 24435
301–10.100 Amended 24435
301–10.105 (b) revised **55147**
301–10.121 Revised **55147**
301–10.123 Revised **55147**
301–10.124 Revised **55148**
301–10.125 Added **55148**
301–10.160 (c) revised; (d) removed; note added **55148**
301–10.161 Revised **55148**
301–10.162 Revised **55148**
301–10.164 Revised **55149**
301–10.182 (a) and (b) revised **55149**
301–10.183 Introductory text, (b) and (c) revised; (d) added **55149**
301–10.190 Undesignated center heading and section revised 24435
301–10.303 Table amended 791
301–10.420 Revised 24435
301–11.18 (a) table revised **54912**
301–13.3 (f) revised **55149**
301–50.8 (a)(2) revised **55149**
301–51.2 (d) revised 24436
301–51.6 Revised 24436
301–51.7 Revised 24436

NOTE: **Boldface page numbers indicate 2009 changes.**

CHANGES JULY 1, 2009 THROUGH MAY 28, 2010

301–51.8 Added 24436
301–51.200 (a) introductory text table and (2) table amended 24436
301–52.2 (a)(1) revised 24436
301–70 Authority citation revised **55149**
Authority citation revised 24436
301–70.102 (b)(1) revised; (g) and (h)(3) amended; (i) and (j) added **55149**
(h) introductory text amended 24436
301–70.704 (d) revised 24436
301–70.706 Revised 24436
301–70.707 Revised 24436
301–70.708 Redesignated as 301–70.709; new 301–70.708 added 24436
301–70.709 Redesignated from 301–70.708 24436
301–71.105 (a) revised **55150**
301–75.200 Table amended 24436
Chapter 301 Appendix C amended **35808, 55150**
Appendix C amended 24436

Chapter 302—Relocation Allowances (Parts 302-1—302-99)

302–6 Authority citation revised 24437
302–6.2 Amended 24437
302–6.18 Revised 24437
302–9 Authority citation revised 24437
302–9.10 Amended 24437

Chapter 304—Payment of Travel Expenses from a Non-Federal Source (Parts 304-1—304-99)

304–3.9 Revised **55151**
304–3.10 Removed **55151**
304–5.5 Revised **55151**
304–5.6 Removed; new 304–5.6 redesignated from 304–5.7 ..... **55151**
304–5.7 Redesignated as 304–5.7 ..... **55151**

Proposed Rules:

300–70 ..... **53979**
302–1 ..... **53979**

NOTE: **Boldface page numbers indicate 2009 changes.**

CHANGES OCTOBER 1, 2009 THROUGH MAY 28, 2010

TITLE 42—PUBLIC HEALTH

Chapter I—Public Health Service, Department of Health and Human Services (Parts 1—199)

5a Added; interim 29451
34.2 (b)(6) removed; (b)(7) through (10) redesignated as new (b)(6) through (9) **56562**
34.3 (b)(1)(i), (e)(1) introductory text, (2)(iv), (5) and (6) revised **56562**
52.2 Amended **57921**
52.6 (d) revised **57921**

Chapter IV—Centers for Medicare & Medicaid Services, Department of Health and Human Services (Parts 400—499)

405 Authority citation revised **65333**
405.902 Amended **65333**
405.922 Amended **65333**
405.924 (b)(7) removed; (b)(8) through (15) redesignated as (b)(7) through (14) **65333**
405.942 (a)(1) and (b) introductory text amended **65333**
405.946 (b) amended **65333**
405.950 (b)(1), (2) and (3) amended **65333**
405.952 (e) revised **65333**
405.958 Introductory text revised **65333**
405.962 (a) introductory text revised; (a)(1), (2) and (b)(1) amended **65334**
405.966 B and C amended **65334**
405.970 (a)(2), (b)(1), (2), (3), (c) introductory text and (e)(2) introductory text amended **65334**
405.972 (b)(3) and (e) revised **65334**
405.974 (b)(1) introductory text, (i) and (ii) amended; (b)(3) revised **65334**
405.978 Introductory text revised **65334**
405.980 (a)(1) introductory text and (5) revised; (b) introductory text, (d)(1), (2), (3), (e)(1), (2) and (3) amended **65334**
405.990 (b)(1)(i)(A), (B), (ii) and (f)(3) revised; (f)(2), (4), (h)(2), (i)(2) and (j)(1) amended **65334**
405.1000 (c) and (d) revised **65334**
405.1002 (a)(1), (3) and (4) amended; (b)(2) revised **65335**
405.1004 (a)(1), (3) and (4) amended; (c) revised **65335**
405.1006 (e)(1)(ii) amended **65335**
405.1010 (a) revised; (b) amended **65335**
405.1012 (a) revised; (b) amended **65335**
405.1014 (b)(1) and (2) amended **65335**
405.1016 (a) and (c) amended **65335**
405.1018 (a) and (b) amended **65335**
405.1020 (c)(1) and (i)(4) revised; (g)(3)(ii) amended **65335**
405.1022 (a) revised **65335**
405.1024 (a) amended **65335**
405.1028 (a) amended **65335**
405.1034 (a) revised **65335**
405.1036 (f)(1) and (3) revised; (f)(4)(iv) amended **65336**
405.1037 (c)(5) and (e)(2)(iii) amended **65336**
405.1038 (b)(1)(i) amended **65336**
405.1042 (b)(2) amended **65336**
405.1044 (d) amended **65336**
405.1046 (c) revised; (d) amended **65336**
405.1048 (a) revised **65336**
405.1052 (a)(2)(ii), (iii) and (6) amended **65336**
405.1063 Revised **65336**
405.1100 (c) and (d) revised **65336**
405.1102 (a)(1) and (2) amended **65336**
405.1104 (a)(2), (b) and (c) revised **65337**
405.1106 Revised **65337**
405.1110 (a) amended; (b)(2) and (d) revised **65337**
405.1112 (a) revised **65337**
405.1118 Amended **65337**
405.1122 (d)(1) revised; (e)(2)(i) through (v) redesignated as (e)(2) through (6); new (e)(4), new (2)(6) and (f)(1) amended **65337**
405.1124 (b) amended **65338**
405.1126 (a) and (d)(1) amended **65338**
405.1130 Revised **65338**
405.1132 (b) revised **65338**
405.1136 (a)(2) revised; (c)(3) and (d)(2) amended **65338**
405.1140 (b)(1), (c)(1), (4) and (d) amended **65338**
409.42 (c)(1) revised **58133**
409.43 (e)(1)(ii) revised **58133**

NOTE: **Boldface page numbers indicate 2009 changes.**

CHANGES OCTOBER 1, 2009 THROUGH MAY 28, 2010

TITLE 42 Chapter IV—Con.

409.44 (b)(1) introductory text revised **58133**
410 Technical correction **65450, 69502**
Technical correction 26350
410.27 Heading, (a) introductory text, (1), (e) and (f) revised; (g) added **60679**
410.28 (e) revised **60680**
410.30 (b) revised **62002**
410.47 Added **62002**
410.48 Added **62003**
410.49 Added **62003**
410.78 (b) introductory text and (e) revised **62005**
410.155 (a), (b)(2)(i), (ii), (iv), (v) and (c) revised; (b)(3) added **62005**
411 Technical correction **65450**
Technical correction 26350
411.354 (c)(3)(i) revised **62006**
412 Technical correction **50712, 51496**
413 Technical correction **51496**
414 Technical correction **65450**
Technical correction 26350
414.46 (d)(2) and (e) revised **62006**
414.61 Added **62006**
414.65 (a)(1) revised **62006**
414.68 Added **62006**
414.210 (e)(2) revised; (e)(5) added **62009**
414.402 Amended **62009**
414.408 (j)(5) redesignated as (j)(7); new (j)(5) and (6) added; (k)(2) revised **62009**
414.425 Added **62011**
414.610 (c)(5)(i) revised **62012**
414.802 Amended **62012**
414.904 (d)(3) amended **62012**
414.906 (c)(2) redesignated as (c)(3); (c) introductory text, new (2), new (3) heading, (f)(2)(v), (3)(iv) and (g) added; (c)(1) revised **62012**
414.908 (a)(3)(xii) revised **62013**
414.914 (f)(12) revised **62013**
414.916 (b)(4) redesignated as (b)(5); new (b)(4) added **62013**
414.917 (b)(4) revised **62013**
414.930 (a) revised; (b)(1)(v) redesignated as (b)(1)(vi); new (b)(1)(v) added **62013**
415 Technical correction **51496, 65450**
Technical correction 26350
415.178 Revised **62014**
416 Technical correction **69502**
416.30 (f)(2) revised **60680**
417.428 Revised 19802
417.472 (i) and (j) added 19802
417.492 (b)(2) revised 19803
417.494 (b)(2) revised 19803
417.500 Revised 19803
417.564 (b)(2)(iii) and (c) added 19803
417.640 Revised 19803
417.642 Removed 19803
417.644 Removed 19803
417.646 Removed 19803
417.648 Removed 19803
417.650 Removed 19803
417.652 Removed 19803
417.654 Removed 19803
417.656 Removed 19803
417.658 Removed 19803
417.660 Removed 19803
417.662 Removed 19803
417.664 Removed 19803
417.666 Removed 19803
417.668 Removed 19803
417.670 Removed 19803
417.672 Removed 19803
417.674 Removed 19803
417.676 Removed 19803
417.678 Removed 19803
417.680 Removed 19803
417.682 Removed 19803
417.684 Removed 19803
417.686 Removed 19803
417.688 Removed 19803
417.690 Removed 19803
417.692 Removed 19803
417.694 Removed 19803
417.840 Revised 19803
419 Technical correction **69502**
419.64 (a)(4)(iii) and (iv) added **60680**
419.70 (d)(5) heading revised **60681**
422.2 Amended 19803
422.4 (a)(1)(v) and (2)(i)(A) revised; (a)(2)(i)(B) redesignated as (a)(2)(i)(C); new (a)(2)(i)(B) and (3)(iv) added 19804
422.74 (d)(1)(i)(B) and (4)(iii) revised 19804
422.100 (f) introductory text revised; (f)(1) and (2) amended; (f)(4), (5) and (6) amended 19804
422.103 (d)(3) added 19805
422.105 (b), (c) and (f) revised 19805
422.108 (b)(3) revised 19805
422.111 (g) added 19805
422.112 (a)(10) added 19805
422.152 (a)(1) and (2) revised; (b)(3)(ii), (e)(2)(ii) and (iii) redesignated as (b)(3)(iii),

NOTE: **Boldface page numbers indicate 2009 changes.**

CHANGES OCTOBER 1, 2009 THROUGH MAY 28, 2010

(e)(e)(2)(iii) and (iv); new (b)(3)(ii), (5) and (e)(2)(ii) added 19805
422.153 Added 19806
422.156 (b)(7) and (f) revised 19806
422.254 (a)(4) and (b)(5) added 19806
422.256 (b)(4) added 19806
422.306 (a) revised 19806
422.311 Added 19806
422.501 (b) through (e) redesignated as (c) through (f); new (b) added; new (c)(1) introductory text and (2) revised 19809
422.502 (a)(1), (2), (b) and (c)(3)(iii) revised; (c)(2)(iii) added; (d) removed 19809
422.503 (b)(4)(vi) revised; (b)(7) added 19809
422.504 (e)(1)(ii) and (iii) redesignated as (e)(1)(iii) and (iv); new (e)(1)(ii) and (m) added; new (e)(1)(iii) and (i)(2)(i) revised 19810
422.506 (a)(2)(ii), (3)(i), (b)(2)(ii) and (3) revised; (a)(2)(iii) and (b)(2)(iii) removed; (b)(1)(iv) added 19811
422.508 (c) added 19811
422.510 (a), (b) introductory text, (2)(i) and (c) revised; (b)(2)(ii) and (iii) redesignated as (b)(2)(iii) and (iv); new (b)(2)(ii) added 19811
422.516 Heading revised; (g) added 19812
422.561 Amended 19812
422.566 (b)(4) revised; (b)(5) redesignated as (b)(6); new (b)(5) added; (c)(1)(i) and (2)(i) amended 19812
422.568 (a) through (f) redesignated as (b) through (g); new (a) added; new (d) revised 19812
422.574 (a) revised 19812
422.622 (f)(3) revised 19812
422.624 (c)(1) revised 19812
422.626 (e)(5) and (f) redesignated as (f) and (g); new (f) revised 19812
422.644 (c) revised 19813
422.660 Revised 19813
422.662 (a) and (b) revised 19813
422.664 (b)(2) revised 19813
422.670 Revised 19813
422.676 (d) revised 19813
422.682 Revised 19813
422.692 (a) and (c) revised 19813
422.696 Heading and (a) heading revised 19814
422.750 (a) revised 19814
422.752 (a) introductory text, (1), (3) and (4) revised 19814
422.756 (c) removed; (d), (e) and (f) redesignated as new (c), (d) and (e); (b) and new (c)(1) and (3) revised 19814
422.2260 Amended 19814
422.2262 Heading, (a)(1) and (b) revised; (c) and (d) added 19814
423.34 Revised 19815
423.38 (c)(4) revised 19816
423.44 (d)(1)(iii), (iv) and (5) introductory text redesignated as (d)(1)(iv), (v) and (5)(i); new (d)(1)(iii) and (5)(ii) added 19816
423.100 Amended 19816
423.104 (b) revised; (d)(2)(iii) added 19816
423.112 (a) revised 19816
423.120 (a) and (b)(3) revised; (b)(1)(ix) and (c) redesignated as (b)(1)(x) and (c)(1); new (b)(1)(ix) and (c)(2), (3) and (4) added 19816
423.128 (f) added 19818
423.132 (c) introductory text and (d) revised; (c)(2), (3) and (4) amended; (c)(5) redesignated as (c)(6); new (c)(5) added 19818
423.153 (d)(1)(v), (vi) and (vii) added; (d)(2) revised 19818
423.156 Revised 19818
423.165 (b)(4) removed; (f) revised 19818
423.265 (b) revised 19818
423.272 (b)(3) added 19819
423.308 Amended 19819
423.462 Existing text designated as (a); new (a) heading and (b) added 19819
423.464 (a)(3), (e)(1)(vi), (g) and (h) added 19819
423.466 Added 19819
423.502 (b), (c) and (d) redesignated as (c), (d) and (e); new (b) added; new (c)(1) introductory text and (2) revised 19819

NOTE: **Boldface page numbers indicate 2009 changes.**

CHANGES OCTOBER 1, 2009 THROUGH MAY 28, 2010

TITLE 42 Chapter IV—Con.

423.503 (a)(1), (2), (b) and (c)(3)(iii) revised; (c)(2)(iii) added; (d) removed 19820
423.504 (b)(4)(vi) revised; (b)(6) redesignated as (b)(7); new (b)(6) added 19820
423.505 (e)(1)(ii) and (iii) redesignated as (e)(1)(iii) and (iv); new (e)(1)(ii) and (n) added; new (e)(1)(iii), (f)(3) introductory text, (i)(2)(i) and (m)(1)(iii)(C) revised 19821
423.507 (a)(2)(ii), (b)(2)(ii) and (3) revised; (a)(2)(iii) and (b)(2)(iii) removed; (b)(1)(iii) added; (b)(2)(iv) redesignated as new (b)(2)(iii) and amended 19821
423.508 (e) added 19821
423.509 (a), (b) introductory text, (2)(i) and (c) revised; (b)(2)(ii) and (iii) redesignated as (b)(2)(iii) and (iv); new (b)(2)(ii) added 19822
423.514 Heading revised; (g) added 19822
423.551 (g) added 19822
423.558—423.638 (Subpart M) Heading revised **65363**
423.558 Added **65363**
423.562 (b)(4)(iv), (v) and (vi) amended **65363**
423.564 (d)(2), (e)(1) and (2) amended **65363**
423.568 Revised 19823
423.570 (d)(1) revised 19823
423.572 (b) and (c) revised 19823
423.576 Amended **65363**
423.580 Amended **65363**
423.582 (c)(2) amended **65363**
423.584 (d)(1) and (2)(i) amended **65363**
423.590 (d)(2) redesignated as (d)(3); new (d)(2) and (h) added; (g) introductory text revised 19823
423.600 (a) amended **65363**
423.602 (b)(2) amended **65363**
423.604 Amended **65363**
423.610 Removed **65363**
423.612 Removed **65363**
423.620 Removed **65363**
423.630 Removed **65363**
423.634 Removed **65363**
423.642 (c) revised 19823
423.650 Revised 19824
423.651 (a) and (b) revised 19824
423.652 (b)(2) revised 19824
423.655 Revised 19824
423.658 (d) revised 19824
423.661 Revised 19824
423.666 (a) and (c) revised 19824
423.668 Heading and (a) heading revised 19824
423.750 (a) revised 19824
423.752 (a) introductory text, (1), (3) and (4) revised 19825
423.756 (c) removed; (d), (e) and (f) redesignated as new (c), (d) and (e); (b) and new (c)(1) and (3) revised 19825
423.773 (c)(2) revised 19825
423.800 (e) added 19825
423.1968—423.2140 (Subpart U) Added **65363**
423.2260 Amended 19825
423.2262 (a)(1)(i) revised; (c) and (d) added 19826
424.22 (a)(1)(i) and (b)(2) revised **58133**
424.506 Added; interim 24448
424.507 Added; interim 24448
424.516 (f) revised; interim 24449
424.535 (a)(10) revised; interim 24449
424.540 (b)(3) revised **58134**
424.550 (b)(1) added **58134**
431.107 (b)(5) added; interim 24449
440.300—440.390 (Subpart C) Regulation at 73 FR 73724 eff. date delayed **62501**
Revised 23101
447.50 (b) added 30261
447.51 (a) and (c) introductory text revised 30261
447.53 (b)(4) revised; (b)(6) added 30261
447.54 Regulation at 73 FR 71851 eff. date delayed **62501**
(a)(1), (3)(ii), (4) and (b) revised 30262
447.55 Regulation at 73 FR 71851 eff. date delayed **62501**
(b) revised 30262
447.57 (c) added 30262
447.62 Regulation at 73 FR 71851 eff. date delayed **62501**
Revised 30262
447.64 Regulation at 73 FR 71851 eff. date delayed **62501**
(a), (c) and (d) revised 30262
447.66 Regulation at 73 FR 71851 eff. date delayed **62501**

NOTE: **Boldface page numbers indicate 2009 changes.**

CHANGES OCTOBER 1, 2009 THROUGH MAY 28, 2010

(a)(7) and (c) added 30262
447.68 Regulation at 73 FR 71851
eff. date delayed....**62501**
(b), (c), (d) and (f) revised 30263
447.70 Revised 30263
447.71 Regulation at 73 FR 71851
eff. date delayed....**62501**
(b)(1), (3) and (c) revised; (d) added 30264
447.72 Regulation at 73 FR 71851
eff. date delayed....**62501**
(b) and (c) revised....30264
447.74 Regulation at 73 FR 71851
eff. date delayed....**62501**
Revised....30264
447.76 Regulation at 73 FR 71851
eff. date delayed....**62501**
(b)(1) revised; (c) added....30264
447.78 Regulation at 73 FR 71851
eff. date delayed....**62501**
Revised....30264
447.80 Regulation at 73 FR 71851
eff. date delayed....**62501**
(a)(3), (b) introductory text and (2) revised; (c) added 30265
447.82 Regulation at 73 FR 71851
eff. date delayed....**62501**
Revised....30265
457.555 Regulation at 73 FR 71854
eff. date delayed....**62501**
(a)(1)(i) and (2) revised....30265
480.140 (g) added....19826
483.150 (a) revised....21179
483.151 Heading revised; (c), (d) and (e) redesignated as (d), (e) and (f); new (c) added 21179
484.55 (d)(1)(ii) revised....**58134**
484.210 (e) revised **58134**
484.250 Revised **58134**
485 Technical correction....**51496, 65450**
Technical correction 26350
485.70 (j) revised....**62014**
489 Technical correction....**51496**
498 Technical correction....**65450**
Technical correction 26350
498.2 Amended....**62014**

Proposed Rules:

5....26167
50 28688
84....**56141, 59501, 66935**
....20546, 29699
410....**57127**
412....1844, 23852
413....**57127**
....1844, 23852
414....**57127**
416....21207
417....**54634**
422....**54634**
....1844
423....**54634**
440 ....**56151, 61096**
....23852
441....**61096**
....23852
447....**56151**
457....**56151**
480....**54634**
482 ....23852, 29479
485 ....23852, 29479
489....23852
495 1844
1001....**68762**

TITLE 43—PUBLIC LANDS: INTERIOR

Subtitle A—Office of the Secretary of the Interior (Parts 1—199)

10.1 Heading and (b)(3) revised; (c) added 12402
10.2 (e) revised; (g)(5) added 12403
10.9 (e)(2), (5) and (6) revised 12403
10.11 Added 12403
10.12 (b)(1)(ii), (iii) and (iv) revised; (b)(1)(ix) added 12404
10.15 (c) revised....12405

Chapter II—Bureau of Land Management, Department of the Interior (Parts 1000—9999)

8360 Authority citation revised
....27454
8360.0–3 Revised 27454
8360.0–5(c) revised (c) revised 27455
8365.1–5 (b)(2) revised 27455
8365.2–3 Revised 27455

TITLE 44—EMERGENCY MANAGEMENT AND ASSISTANCE

Chapter I—Federal Emergency Management Agency, Department of Homeland Security (Parts 0—399)

62.20 (e)(1) amended....**56123**
64 Technical correction 15613

NOTE: **Boldface page numbers indicate 2009 changes.**

CHANGES OCTOBER 1, 2009 THROUGH MAY 28, 2010

TITLE 44 Chapter I—Con.

64.6 Tables amended.....**51083, 53180, 55152, 55789, 61556, 61562, 66581, 68697**
Tables amended 60, 4001, 5891, 5894, 6121, 9112, 14356, 18409, 19891, 24821, 28493
Table corrected 22263
65.4 Flood elevation determinations; interim.....**55154, 55156, 57922**
Flood elevation determinations **61564**
Flood elevation determinations; interim 7955, 7957, 18071, 18074, 18075, 18080, 18082, 18085, 18089, 18091, 23593, 29195, 29198, 29199, 29206, 29208, 29211
Flood elevation determinations.....11745, 18072. 18077, 18087, 29202, 29212
67.11 Flood elevation determinations **57923, 57929, 57945, 61567, 61573**
Flood elevation determinations.....3171, 5894, 8814, 11469, 14091, 18092, 19895, 22700, 23595, 23600, 23608, 28497
206.14 (d) revised.....**58850**
206.40 (b) amended.....**60213**
206.201 (e) revised; (g) through (l) redesignated as (j) through (o); new (g), (h) and (i) added **60213**
206.202 (f) introductory text and (1) revised.....**60213**
206.208 (a) amended; (c)(3) added **60214**
206.223 (a)(1) and (2) revised.....**60214**
206.370 (a) and (b) revised 2817
206.371 (f) amended; (g) revised; (h) added 2817
206.372 (a), (c), (d) and (e) revised 2818
206.374 (b)(2) amended.....2818
206.376 Added.....2818
206.377 (b) introductory text and (2) amended; (b)(4) and (c)(2) revised 2820
206.431 Amended **60214**

Proposed Rules:

67 .....**55168, 57979, 61604, 61612, 61622, 66602**
.....3885, 5909, 5925, 5929, 5930, 6600, 9561, 19320, 19328, 23642, 28511, 29219, 29238, 29246, 29253, 29258, 29264, 29268, 29290, 29296

TITLE 45—PUBLIC WELFARE

Subtitle A—Department of Health and Human Services (Parts 1—199)

60 Authority citation revised.....4676
60.1 Revised.....4676
60.2 Amended 4676
60.3 Amended 4676
60.4—60.11 (Subpart B) Revised 4677
60.12—60.16 (Subpart C) Revised 4680
82 Removed.....**58191**
89 Revised.....18763
144 Authority citation revised.....**51688**
144.101 (a) revised; interim **51688**
(a) revised; (b), (c) and (d) redesignated as (c), (d) and (e); new (b) added; new (c) and (d) amended; interim.....27137
144.103 Amended; interim **51688**
Amended; interim 27138
146 Authority citation revised.....**51688**
146.101 (a) amended; (b)(1)(vii) added; interim **51688**
(a) amended; (b)(4) revised; interim 27138
146.115 (a)(6) amended; interim 27138
146.121 (a)(1)(vii), (c)(2)(i) and (iii) *Example 1.(ii)* revised; interim **51688**
146.122 Added; interim **51688**
146.130 (e) and (f) amended; interim 27138
146.136 Revised; interim 5444
146.145 (b) revised; interim **51692**
146.180 (a)(1)(iii) and (h) revised; (i) and (k) amended; interim **51693**
147 Added; interim.....27138
148.101 Amended; interim **51693**
148.102 (a)(2) amended; (b) revised; interim **51693**
148.120 (c)(5)(ii), (d)(2), (e)(2), (f)(1) and (g)(4) amended; interim **51693**
148.180 Added; interim **51693**
148.210—148.220 (Subpart D) Heading revised; interim.....**51696**
148.220 (b)(4) amended; interim **51696**
149 Added; interim.....24466
159 Added; interim.....24482
160 Authority citation revised.....**56130**

NOTE: **Boldface page numbers indicate 2009 changes.**

CHANGES OCTOBER 1, 2009 THROUGH MAY 28, 2010

160.101 Revised; interim **56130**
160.401 Added; interim **56130**
160.404 (b) revised; interim **56130**
160.410 Revised; interim **56131**
160.412 Revised; interim **56131**
160.420 (a)(4) revised; interim..... **56131**
170 (Subchapter D) Added; interim..... 2042

Subtitle B—Regulations Relating to Public Welfare (Parts 200—2599)

Chapter II—Office of Family Assistance (Assistance Programs), Administration for Children and Families, Department of Health and Human Services (Parts 200—299)

286 Regulation at 74 FR 25163 confirmed 17315
286.60 Regulation at 74 FR 25163 confirmed 17315

Chapter III—Office of Child Support Enforcement (Child Support Enforcement Program), Administration for Children and Families, Department of Health and Human Services (Parts 300—399)

309.130 (c)(3) revised 8520
309.145 (h) revised 8520
310 Revised 8520

Chapter XVI—Legal Services Corporation (Parts 1600—1699)

1609.3 (c) removed; interim 6818
Regulation at 75 FR 6818 confirmed..... 21508
1609.4 Redesignated as 1609.6; new 1609.4 added; interim..... 6818
Regulation at 75 FR 6818 confirmed..... 21508
1609.5 Added; interim 6818
Regulation at 75 FR 6818 confirmed..... 21508
1609.6 Redesignated from 1609.4; interim 6818
Regulation at 75 FR 6818 confirmed..... 21508
1610 Authority citation revised 6818
Regulation at 75 FR 6818 confirmed..... 21508
1610.2 (b)(9) removed; (b)(10) through (14) redesignated as new (b)(9) through (13); interim..... 6818
Regulation at 75 FR 6818 confirmed..... 21508
1642 Removed; interim 6818
Regulation at 75 FR 6818 confirmed..... 21508

Chapter XXV—Corporation for National and Community Service (Parts 2500—2599)

2545 Removed..... 22207

Proposed Rules:

89..... **61096**
94..... 28688
146 ..... 19297, 19335
148 ..... 19297, 19335
160..... **51698**
..... 23214
164..... **51698**
..... 23214
170..... 11328
2510..... 8013
2522..... 8013
2525..... 8013
2526..... 8013
2527 ..... 8013, 15664
2528..... 8013
2529..... 8013
2530..... 8013
2531..... 8013
2532..... 8013
2533..... 8013
2550..... 8013
2551 ..... 8013, 15664
2552 ..... 8013, 15664

TITLE 46—SHIPPING

Chapter I—Coast Guard, Department of Homeland Security (Parts 1—199)

2.01–7 (a) table revised **63619**
2.10–25 Amended **63628**
24.05–1 (a) table revised **63628**
30.01–5 (d) table revised **63637**
70.05–1 (a) table revised **63646**
70.10–1 Amended **63655**
90.05–1 (a) table revised **63655**

NOTE: **Boldface page numbers indicate 2009 changes.**

CHANGES OCTOBER 1, 2009 THROUGH MAY 28, 2010

TITLE 46 Chapter I—Con.

114.110 (a)(3) revised; (a)(4) added **63664**
114.400 (b) amended **63664**
162 Regulation at 74 FR 3382 confirmed **52418**
162.050–1 Regulation at 74 FR 3382 confirmed **52418**
162.050–3 Regulation at 74 FR 3382 confirmed **52418**
162.050–4 Regulation at 74 FR 3383 confirmed **52418**
162.050–5 Regulation at 74 FR 3383 confirmed **52418**
162.050–7 Regulation at 74 FR 3383 confirmed **52418**
162.050–9 Regulation at 74 FR 3383 confirmed **52418**
162.050–11 Regulation at 74 FR 3383 confirmed **52418**
162.050–14 Regulation at 74 FR 3383 confirmed **52418**
162.050–15 Regulation at 74 FR 3383 and 6358 confirmed **52418**
162.050–17 Regulation at 74 FR 3384 confirmed **52418**
162.050–19 Regulation at 74 FR 3385 confirmed **52418**
162.050–20 Regulation at 74 FR 3385 confirmed **52418**
162.050–21 Regulation at 74 FR 3388 confirmed **52418**
162.050–23 Regulation at 74 FR 3388 confirmed **52418**
162.050–25 Regulation at 74 FR 3389 confirmed **52418**
162.050–27 Regulation at 74 FR 3389 confirmed **52418**
162.050–29 Regulation at 74 FR 3391 confirmed **52418**
162.050–31 Regulation at 74 FR 3391 confirmed **52418**
162.050–33 Regulation at 74 FR 3391 confirmed **52418**
162.050–35 Regulation at 74 FR 3391 confirmed **52418**
162.050–37 Regulation at 74 FR 3392 confirmed **52418**
162.050–39 Regulation at 74 FR 3393 confirmed **52418**
175.110 Note redesignated as (a) Note; (a)(4) revised; (a)(5) added **63664**
175.400 Amended **63664**
188.05–1 (a) table revised **63664**

Chapter II—Maritime Administration, Department of Transportation (Parts 200—399)

388.2 (c) revised 28206
388.3 (a) introductory text and (2) introductory text revised 28206
393 Revised 18101

Chapter III—Coast Guard (Great Lakes Pilotage), Department of Homeland Security (Parts 400—499)

401.405 (a) and (b) revised 7970
401.407 (a) and (b) revised 7970
401.410 (a), (b) and (c) revised 7970
401.420 (a), (b), (c)(1) and (3) amended 7971
401.428 Amended 7971

Chapter IV—Federal Maritime Commission (Parts 500—599)

501 Authority citation revised **50714**
501.2 (a) revised **50714**
501.3 (c), (d), (h) and (i) revised 29452
501.4 Revised 29452
501.5 (d)(6) amended **50714**
(a) introductory text, (c)(4), (d)(7), (f), (h) and (k) revised; (d)(10) and (i)(3) removed; (l)(1) amended; (l)(3) added 29452
501.11 (a) amended **50714**
501.23 Amended **50714**
501.24 (e) amended **50714**
(e) table corrected **54913**
(h) revised 29454
501.25 Revised 29454
501.27 (a) amended **50714**
(e), (i), (j), (l)(1) and (m)(1) amended **50715**
501.28 (a) revised 29454
501.29 Removed 29454
501.41 (a) amended; (c) revised 29454
501 Appendix A revised 29454
502 Authority citation revised **50715**
502.41 Amended **50715**
502.44 (c) amended **50715**
502.63 (a) amended **50716**
502.67 (b) amended **50716**
502.68 (b) amended **50716**
502.75 (a) amended **50716**
502.114 (b) amended **50716**
502.254 (a) amended **50716**

NOTE: **Boldface page numbers indicate 2009 changes.**

CHANGES OCTOBER 1, 2009 THROUGH MAY 28, 2010

502.301 (a) amended **50717**
502.318 (b) amended **50717**
502.601 Amended **50717**
502.602 (h) amended **50717**
502.604 (b) and (g) revised 29455
503.23 (a)(1) amended **50717**
503.23 (a)(2) amended **50718**
504 Authority citation revised **50718**
504.1 (c) amended **50718**
504.2 (a) and (b) amended **50718**
504.4 (a)(9) and (15) amended **50718**
504.9 Amended **50718**
506.1 Amended **50719**
508 Authority citation revised **50719**
515 Authority citation revised **50719**
515.1 (b) amended **50719**
515.22 (d)(4) and (5)(i) amended **50719**
515.23 (a) and (b)(1) amended **50719**
515.27 (a) and (c) amended **50720**
515.21—515.27 (Subpart C) Appendices A, B and C amended **50720**
515.21—515.27 (Subpart C) Appendices D, E and F amended **50721**
515.42 (d) amended **50721**
520 Authority citation revised **50722**
520.1 (a), (b)(2), (3) and (4) amended **50722**
520.4 (a)(3) and (i) amended **50722**
520.13 (a) amended **50722**
520.14 Amended **50722**
525 Authority citation revised **50723**
525.1 (a) amended **50723**
525.2 (a) amended **50723**
530 Authority citation revised **50723**
530.1 Amended **50723**
530.3 (p) amended **50723**
530.6 (b) and (d) amended **50723**
530.7 (f) amended **50724**
530.13 (a) and (b) amended **50724**
530.14 (b) amended **50724**
531 Authority citation revised **50724**
531.1 Amended **50724**
531.2 Amended **50724**
531.3 (o) amended **50724**
531.6 (d)(4) amended **50725**
531.10 (a) amended **50725**
531 Appendix A amended **50725**
535 Authority citation revised **50727**
535.101 Amended **50727**
535.103 (f)(5) amended **50727**
535.301 (d) amended **50727**
535.302 (a)(1) amended **50727**
535.307 (a) and (c) amended **50728**
535.308 Removed **65036**
535.309 (b)(1) revised **65036**
535.401 (a) amended **50728**
(g) amended 29455
535.405 (b) amended **50728**
535.408 (b) amended **50728**
535.604 (c) amended **50728**
(b) revised **65036**
535.606 (b) amended **50728**
535.607 (b) and (c) amended **50729**
535.608 (a) amended **50729**
535.801 (a) amended **50729**
535.802 (b) amended **50729**
535.901 Amended **50729**
535.902 Amended **50730**
535 Appendices A and B amended **50730**
540 Authority citation revised **50730**
540.1 (b) amended **50730**
540.4 (a) amended **50730**
540.5 (d) amended **50730**
540.1—540.9 (Subpart A) Forms FMC–131 and FMC–133A and Appendix A amended **50731**
540.23 (a) amended **50731**
540.20—540.27 (Subpart B) Forms FMC–132B and FMC–133B amended **50732**
545 Authority citation revised **50732**
545.1 (a) amended **50732**
545.2 Amended **50732**
550 Authority citation revised **50732**
550.101 Amended **50732**
550.601 (f) amended **50733**
551 Authority citation revised **50733**
551.1 Amended **50733**
555 Authority citation revised **50733**
555.2 (a) amended **50733**
555.5 (b) amended **50733**
555.8 (a)(5) amended **50733**
560 Authority citation revised **50734**
560.1 (a)(1), (2), (3) and (b)(2) amended **50734**
560.5 (a) amended **50734**
560.7 (b)(3)(ii) and (6) amended **50734**
565 Authority citation revised **50735**
565.1 (a) and (b) amended **50735**
565.5 Amended **50735**
565.7 (b)(2)(ii) amended **50735**
565.8 Amended **50735**

Proposed Rules:

2 21212
10 ..... **59354, 59502**
..... 13715
11 ..... **59354, 59502**
..... 13715
12 ..... **59354, 59502**
..... 13715

NOTE: **Boldface page numbers indicate 2009 changes.**

CHANGES OCTOBER 1, 2009 THROUGH MAY 28, 2010

TITLE 46 *Proposed Rules:—Con.*

15 ..... **59354, 59502**
..... 13715
25 8432
27 8432
28 8432
31 8432
34 8432
35 8432
62 8432
71 8432
76 8432
78 8432
91 8432
95 8432
97 8432
107 8432
108 8432
112 8432
115 8432
118 8432
119 8432
122 8432
131 8432
132 8432
147 8432
162 ..... **52941, 54533, 54944**
..... 8432
167 8432
169 8432
176 8432
181 8432
182 8432
185 8432
189 8432
190 8432
193 8432
194 8432
196 8432
388 4334
401 ..... **56153**
520 ..... 25150, 26906, 28516
532 ..... 25150, 26906, 28516
540 ..... **56756**

TITLE 47—TELECOMMUNICATION

Chapter I—Federal Communications Commission (Parts 0—199)

0.191 (q) added 28207
0.192 Added 28207
0.261 (a)(3) revised 7972
0.392 Introductory text revised
..... 28207
0.401 (a)(1)(ii) amended **68544**
1 Authority citation revised 9797
1.4 (f) amended **68544**
1.65 (a) revised 4702
1.773 (a)(4) and (b)(3) amended **68544**
1.774 (e)(2)(ii) amended **68544**
1.939 (b) amended **68544**
1.2105 Heading and (c)(6) revised; (b)(4) added 4702
Heading and (c) heading correctly revised 9797
2 Actions on petitions 10439
Clarification 29677
2.106 Table amended **57094**
Table amended 3638, 7972, 19283
Table correctly amended 6316
11 Policy statement 19559
15.120 (b) correctly amended **63079**
15.216 Added (OMB number pending) 3638
Appendix added (OMB number pending) 3640
Regulation at 75 FR 3638 confirmed 9113
20.3 Amended 22276
20.12 (d) revised 22276
23 Removed 7974
25.115 (a)(2)(iii) revised **57098**
25.130 (a) revised **57098**
25.132 (b)(3) revised (OMB number pending) **57098**
Regulation at 74 FR 57098 confirmed 1285
25.146 Regulation at 68 FR 43946 confirmed 14094
25.201 Amended **57098**
25.202 (a)(10) added **57098**
25.203 (c) introductory text, (d) and (k) revised **57098**
25.204 (j) added **57098**
25.205 (c) added **57099**
25.209 (f) revised **57099**
25.218 (a)(1) revised **57099**
25.220 (a)(1) revised **57099**
25.221 Regulation at 74 FR 47102 confirmed in part 7975
25.222 Regulation at 74 FR 47105 confirmed in part 7975
25.226 Added (OMB number pending in part) **57099**
Regulation at 74 FR 57099 confirmed 1285
36.125 (j) revised 17874
54 Policy statement 25113
Order 26137
54.301 (a)(2)(ii) revised 17874
54.417 (a) correctly revised 15352

NOTE: **Boldface page numbers indicate 2009 changes.**

CHANGES OCTOBER 1, 2009 THROUGH MAY 28, 2010

54.503 Revised 17589
54.504 (b)(2)(iv) revised 17589
54.507 (g) introductory text, (1) introductory text, (i), (ii) and (iii) revised 17589
54.517 (b) revised 17590
63.60 Regulation at 74 FR 39563 confirmed in part 13235
64 Waiver **54913**
64.605 Regulation at 73 FR 79696 confirmed 29914
73 Technical correction **57260**
Actions on petitions 14359
73.202 (b) table amended **53181, 56727, 56728, 57104, 58851, 59912, 59913**
(b) table amended 3641, 9114, 9531, 13236
73.404 (a) and (e)(5) revised 17877
73.622 (i) table amended **50736, 52151, 53665, 54489, 57104, 57105, 62706, 67827, 69035**
(l) table amended 1547, 3641, 10692, 13237, 13681, 19908, 25119
73.3555 Note 2 correctly amended 27199
73.3571 (h)(1)(ii) and (4)(iii) revised; (k) added 9806
73.3615 (a) introductory text revised (OMB number pending) **56134**
Regulation at 74 FR 25168 confirmed **56135**
Regulation at 74 FR 25168 and 56135 compliance date suspended indefinitely 3871
73.5002 (e) added 9806
73.5005 (a) amended 9806
73.5007 (a) revised; Note 1 added 9807
73.5008 (c) correctly revised 27200
73.6026 Regulation at 74 FR 25168 confirmed **56136**
Regulation at 74 FR 25168 and 56135 compliance date suspended indefinitely 3871
73.7000 Amended 9807
73.7002 (b) and (c) revised 9807
74 Authority citation revised 3638
74.638 (a), (b), (c) introductory text and (d) revised 17061
74.797 Regulation at 74 FR 25168 confirmed **56136**
74.802 (a) amended; (b)(3) revised; (e) added (OMB number pending in part) 3638
Regulation at 75 FR 3638 confirmed in part 9113
74.851 Heading revised; (g), (h) and (i) added (OMB number pending in part) 3639
Regulation at 75 FR 3639 confirmed in part 9113
74.861 (e)(1)(ii) revised 3639
74.1201 Regulation at 74 FR 45129 confirmed **53181**
74.1231 Regulation at 74 FR 45130 confirmed **53181**
74.1263 Regulation at 74 FR 45130 confirmed **53181**
74.1284 Regulation at 74 FR 45130 confirmed **53181**
76 Policy statement 12458
76.64 (l) amended **69286**
76.65 (f) revised **69286**
76.1000 (b) and (j) amended; (c)(1) revised; (l) and (m) added 9723
76.1001 Revised (OMB number pending in part) 9723
76.1002 (b)(2) introductory text revised 9724
76.1003 (c)(3), (g)(1), (2) and (3) revised; (e)(1) amended; (l) added (OMB number pending in part) 9724
76.1004 (a) amended 9724
78.36 (a), (b) introductory text, (1), (c) introductory text and (d) revised 17061
79.1 (i)(3) revised 7369
Regulation at 74 FR 1604 stayed in part indefinitely 7369
Regulation at 74 FR 1604 confirmed in part 7370
80.385 (a)(1) revised 5241
(a)(1) correctly revised 10692
90 Clarification 29677
90.20 (e)(7) added 19283
90.35 (c)(61)(v) and (68)(iv) removed; (a)(5) and (c)(91) added; (b)(3) table amended; (c)(67) revised 19283
90.103 (b) table amended; (c)(1) revised 19283
90.175 (j)(5) revised; (j)(19), (20) and (21) added 19284
90.247 (b) and (c) removed; (f) revised 19284
90.259 (b)(4)(ii) revised 19284
90.267 (e)(3) removed; (e)(4) redesignated as new (e)(3) 19284
90.353 (f) revised 19284

NOTE: **Boldface page numbers indicate 2009 changes.**

CHANGES OCTOBER 1, 2009 THROUGH MAY 28, 2010

TITLE 47 Chapter I—Con.

90.357 (a) revised 19284
90.621 (a) revised 19284
95 Clarification 29677
95.1101 Revised 19285
95.1103 (c) revised 19285
95.1111 (a) introductory text revised; (c) added 19285
95.1115 (a)(2) and (d)(1) revised 19285
95.1121 Revised 19285
97.103 (c) revised 27201
97.207 (c)(2) revised 27201
97.301 Revised 27201
97.303 Revised 27203
97.305 (c) table amended 27204
97.313 (c) introductory text and (2) revised; (j) added 27204

Chapter III—National Telecommunications and Information Administration, Department of Commerce (Parts 300—399)

300.1 (b) revised 6819

Proposed Rules:

0—199 (Ch. I) 26171, 26180
0 ....**63702**
....14401
1 ....**63702**
....14401, 14409, 21536, 28517
4 6339
8 ....**62638**
11 4760
15 ....3682, 9850, 27256
17 28517
20 22338
25 15392
27 17349
32 ....**68763**
36 ....**57982, 68763**
....17109
52 5013
54 ....**57982, 68763**
....2836, 10199, 25156, 26906
61 ....**63702**
64 ....13481, 26701
68 13481
69 ....**63702**
73 ....**53682, 57281, 57282, 57283, 58936, 61308, 62733, 63336, 69059, 69060**
....3693, 3694, 3695, 4036, 4037, 5015, 6612, 9856, 9859, 19338, 19339, 19340, 27977
76 ....27256, 26264
87 22352
90 19340
97 ....3886, 20951, 27272

TITLE 48—FEDERAL ACQUISITION REGULATIONS SYSTEM

Chapter 1—Federal Acquisition Regulation (Parts 1—99)

Chapter 1 Federal Acquisition Circular 2005–37 ....**52846**
Federal Acquisition Circular 2005–38 ....**65598**
Small entity compliance guide **52861, 65615**
Federal Acquisition Circular 2005–39 13412
Federal Acquisition Circular 2005–40 14058
Federal Acquisition Circular 2005–41 19168
Small entity compliance guide 13425, 14067, 19179
2.101 (b)(2) amended; interim **52848**
(b)(2) amended **65600**
Amended 14065
(b)(2) amended 19177
4.1103 (a)(3) revised **65604**
4.1104 Redesignated as 4.1105; new 4.1104 added **52849**
4.1105 Redesignated from 4.1104 ....**52849**
5.102 (a)(5)(ii) amended **52860**
6.302–2 (d) added **52851**
(d) revised **65615**
7.103 (v) added; interim **52849**
(v) redesignated as (w); new (v) added 19177
7.105 (b)(4)(iii) added **65607**
8.402 (g) added **65604**
8.405–7 Revised **65604**
8.703 Amended **65615**
9.101 Heading revised; amended 14065
9.104–3 (d)(1) revised 14065
9.104–6 Redesignated as 9.104–7; new 9.104–6 added 14065
9.104–7 Redesignated from 9.104–6 and revised 14065
9.105–1 (c) introductory text revised; (c)(1) removed; (c)(2) through (6) redesignated as new (c)(1) through (5) 14066
9.105–2 (a)(2) and (b) revised 14066
9.404 (c)(3) amended 14066
9.406–3 (f) added 14066
9.407–3 (e) added 14066

NOTE: **Boldface page numbers indicate 2009 changes.**

CHANGES OCTOBER 1, 2009 THROUGH MAY 28, 2010

10.000 Amended; interim **52849**
10.001 (a)(2)(v) revised; interim **52849**
11.002 (g) redesignated as (h); new (g) added **65607**
12.202 (e) added **65607**
12.301 (d)(3) and (4) added 14066
12.503 Regulation at 74 FR 14650 confirmed **52852**
13.003 (e) revised **65604**
13.201 (d) amended; interim **52852**
(h) added **65604**
13.301 (a) amended; (c)(3) revised **65604**
13.500 Amended 13414
14.202–4 (a)(3) amended 13425
15.305 (a)(5) amended **65615**
15.403–1 (c)(3)(ii) and (iii) redesignated as (c)(3)(iii) and (iv); new (c)(3)(ii) added; interim **52853**
(c)(3)(iii)(B) and (C) revised 13414
15.403–3 (c)(3) added; interim **52853**
15.408 (n) added; interim **52855**
15.509 Amended 13416
16.001 Added; interim **52858**
16.305 Amended; interim **52858**
16.401 (d) revised; (e), (f) and (f) added; interim **52858**
16.402–1 (b) amended; interim **52859**
16.404 Revised; interim **52859**
16.405–2 Revised; interim **52859**
16.501–1 Amended 13421
16.501–2 (a) amended 13421
16.503 Regulation at 73 FR 54010 confirmed; (a) introductory text amended 13421
16.504 Regulation at 73 FR 54010 confirmed; (c)(1)(ii)(D)(*3*) revised 13421
16.505 (a)(11) added **65604**
Regulation at 73 FR 54010 confirmed 13421
17.603 (c) added 19177
18.001 (c) revised **52860**
18.102 Revised; interim **52859**
18.203 Heading revised **52860**
18.204 (a) revised **52860**
22.101–1 (b) revised 19177
22.501—22.505 (Subpart 22.5) Added 19178
22.1600—22.1605 (Subpart 22.16) Removed **65600**
25.003 Regulation at 74 FR 28428 confirmed 13422
25.400 Regulation at 74 FR 28428 confirmed 13422
25.401 Regulation at 74 FR 28428 confirmed 13422
25.402 Regulation at 74 FR 28428 confirmed 13422
26.205 Redesignated as 26.206; new 26.205 added; interim **52859**
26.206 Redesignated from 26.205; interim **52859**
26.400—26.404 (Subpart 26.4) Regulation at 74 FR 11831 confirmed **65608**
31.001 Amended **65612**
31.203 (i) added; interim **52855**
31.205–1 Regulation at 74 FR 11831 confirmed **65608**
31.205–6 (o)(2)(iii) revised **65612**
31.205–46 (b) revised; (c)(2) introductory text amended **65614**
32.1108 (b) revised **65604**
32.1110 (d) amended **65605**
39.101 (e) added **65607**
42.1503 (e) amended 14066
52.203–13 Clause amended 14066
52.204–7 Introductory text amended; interim **52849**
52.209–5 Introductory text and clause amended 14066
52.209–6 Introductory text amended **65615**
52.209–7 Added 14067
52.209–8 Added 14067
52.212–3 Regulation at 74 FR 28429 confirmed 13422
52.212–5 Clause and Alternate II amended **65600**
Clause amended **65605**
Alternate I amended **65615**
Regulation at 74 FR 11831 confirmed **65608**
Regulation at 74 FR 28429 confirmed 13422
Clause and Alternate II amended 14067
52.213–4 Clause amended **52860, 65600**
Regulation at 74 FR 11831 confirmed **65608**
Clause amended 14067
52.214–26 Regulation at 74 FR 14651 confirmed **52852**
52.215–2 Regulation at 74 FR 14651 confirmed **52852**
52.215–22 Added; interim **52855**
52.215–23 Added; interim **52855**
52.222–33 Added 19178
52.222–34 Added 19178
52.222–39 Removed **65600**

NOTE: **Boldface page numbers indicate 2009 changes.**

CHANGES OCTOBER 1, 2009 THROUGH MAY 28, 2010

TITLE 48 Chapter 1—Con.

52.225–3 Regulation at 74 FR 28429 confirmed....13422
52.225–4 Regulation at 74 FR 28429 confirmed....13422
52.225–5 Regulation at 74 FR 28429 confirmed....13422
52.225–11 Regulation at 74 FR 28429 confirmed....13422
52.226–3 Introductory text amended; interim....**52849**
52.226–4 Introductory text amended; interim....**52849**
52.226–5 Introductory text amended; interim....**52849**
52.226–6 Regulation at 74 FR 11831 confirmed....**65608**
52.232–10 Clause amended....13424
52.232–36 Clause amended....**65605**
52.244–6 Clause amended....**52861, 65600**
Clause amended....14067
53.214 (a) amended....13416
53.215–1 (a) amended....13416

Chapter 2—Defense Acquisition Regulations System, Department of Defense (Parts 200—299)

201.602–2 (1) revised....22706
203.104–4 Regulation at 74 FR 2409 confirmed....**59913**
203.104–5 Regulation at 74 FR 2409 confirmed....**59913**
203.171 Regulation at 74 FR 2409 confirmed....**59913**
203.171–1 Regulation at 74 FR 2409 confirmed....**59913**
203.171–2 Regulation at 74 FR 2409 confirmed....**59913**
203.171–3 Regulation at 74 FR 2409 confirmed....**59913**
203.171–4 Regulation at 74 FR 2409 confirmed....**59913**
203.900—203.970 (Subpart 203.9) Regulation at 74 FR 2410 confirmed....**59914**
203.1003 Added....**53412**
203.1004 (b)(2)(ii) amended....**53412**
204.7107 Revised....**52895**
204.7300—204.7305 (Subpart 204.73) Regulation at 73 FR 42278 confirmed....18034
204.7300—204.7304 (Subpart 204.73) Revised....18034
205.301 (a)(iii)(B) revised....**52895**
(a)(i)(B) revised....**59914**
206.303 Regulation at 73 FR 53152 confirmed....18039
206.303–70 Regulation at 73 FR 53152 confirmed....18039
207.106 Regulation at 72 FR 51188 confirmed; (S–70) amended....**68701**
(S–72) added; interim....8273
208.602–70 (Subpart 208.6) Regulation at 73 FR 46817 confirmed....**59916**
209.403 Amended....**52895**
209.406–2 Regulation at 74 FR 2409 confirmed....**59913**
209.570–2 Regulation at 74 FR 34268 confirmed....3179
209.570–3 Regulation at 74 FR 34268 confirmed....3179
212.503 Heading revised; (a)(xi) added; interim....27947
212.504 (a)(xix) added; interim....27947
212.7002–1 Regulation at 74 FR 2416 confirmed....**59916**
212.7002–2 Regulation at 74 FR 2416 confirmed....**59916**
217.170 (b), (c) and (d) redesignated as (c), (d) and (e); new (b) added; interim....9115
217.172 (c) through (h) redesignated as (d) through (i); new (c) added; new (d) and (f) revised; interim....9115
217.7401 (a)(2) revised; (a)(3) added; interim....10191
217.7800 Regulation at 74 FR 34270 confirmed....6820
217.7801 Regulation at 74 FR 34270 confirmed; amended....6820
217.7802 Regulation at 74 FR 34270 confirmed; (a) introductory text revised....6820
222.7400—222.7404 (Subpart 222.74) Added; interim....27947
225.003 Regulation at 74 FR 37651 confirmed....3179
225.401–71 Regulation at 73 FR 53152 confirmed; revised....18039
225.502 Regulation at 73 FR 53152 confirmed....18039
225.900–70 Added....**68383**
225.1101 Regulation at 73 FR 53152 confirmed....18039
225.7001 (b) revised; (c) and (d) redesignated as (d) and (e); new (c) added....**68383**
225.7002–2 (n) amended....**52896**
225.7005–1 Revised....**68384**

NOTE: **Boldface page numbers indicate 2009 changes.**

CHANGES OCTOBER 1, 2009 THROUGH MAY 28, 2010

225.7014 Regulation at 74 FR 2417 confirmed **59917**
225.7016 Removed; new 225.7016 redesignated from 225.7017 ..... **53413**
225.7016–1 Redesignated from 7017–1 ..... **53413**
225.7016–2 Redesignated from 7017–2 ..... **53413**
225.7016–3 Redesignated from 7017–3; (b) amended **53413**
225.7016–4 Redesignated from 7017–4 ..... **53413**
225.7017 Redesignated as 225.7016 ..... **53413**
225.7017–1 Redesignated as 225.7016–1 ..... **53413**
225.7017–2 Redesignated as 225.7016–2 ..... **53413**
225.7017–3 Redesignated as 225.7016–3 ..... **53413**
225.7017–4 Redesignated as 225.7016–4 ..... **53413**
225.7101 Revised **68384**
225.7303–2 (b) revised; (e) added **68382**
225.7700—225.7703–5 (Subpart 225.77) Regulation at 73 FR 53153 confirmed 18039
225.7701 Amended 18039
225.7703–2 (b)(2)(ii) introductory text revised; (b)(2)(ii)(E) added 18039
225.7703–4 Introductory text revised 18039
225.7703–5 (d) revised; (e)(4) removed; (e)(5) through (8) redesignated as new (e)(4) through (7); (f) added 18039
227.7100 (a)(6) and (7) redesignated as (a)(8) and (9); new (a)(6) and (7) added; interim **61044**
227.7102–1 (c) added; interim **61044**
227.7102–3 (a) redesignated as (a)(1); (a)(2) added; interim **61044**
227.7103–1 (g) added; interim **61044**
Regulation at 72 FR 51189 confirmed **68701**
227.7103–6 (b) introductory text, (1) and (2) redesignated as (b)(1) introductory text, (i) and (ii); new (b)(2) added; interim **61044**
227.7203–1 Regulation at 72 FR 51189 confirmed **68701**
231.205–1 Added **68382**
234.004 Regulation at 73 FR 4118 confirmed 18035
235.006 Regulation at 73 FR 4118 confirmed 18035
235.071 Regulation at 73 FR 42278 confirmed 18034
235.072 Regulation at 73 FR 42278 confirmed 18034
236.274 Regulation at 74 FR 2418 confirmed **59917**
236.570 Regulation at 74 FR 2418 confirmed **59917**
237.102–72 Regulation at 74 FR 34269 confirmed 3179
237.172 Added 22706
237.7600—237.7603 (Subpart 237.76) Added; interim 10193
241.103 Amended **52896**
244.403 (1) revised **52896**
246.401 Added 22706
252.203–7000 Regulation at 74 FR 2409 confirmed **59913**
252.203–7002 Regulation at 74 FR 2411 confirmed **59914**
252.204–7007 Clause amended 25119
252.204–7008 Regulation at 73 FR 42278 confirmed; revised 18034
252.204–7009 Regulation at 73 FR 42278 confirmed; revised 18034
252.209–7007 Regulation at 74 FR 34269 confirmed 3179
252.212–7001 Regulation at 74 FR 2409 confirmed **59913**
Clause amended; interim **61046**
Regulation at 73 FR 53151 confirmed; clause amended 18039
252.222–7006 Added; interim 27949
252.225–7000 Clause amended **68384**
Regulation at 74 FR 2423 confirmed **68386**
252.225–7001 Regulation at 74 FR 2423 confirmed **68386**
252.225–7013 Clause amended **68384**
252.225–7018 Introductory text amended **53413**
252.225–7019 Clause amended **68384**
252.225–7021 Clause amended; interim **61046**
Regulation at 74 FR 37651 confirmed 3179
Regulation at 73 FR 53155 confirmed 18039
252.225–7022 Regulation at 73 FR 53155 confirmed 18039

NOTE: **Boldface page numbers indicate 2009 changes.**

CHANGES OCTOBER 1, 2009 THROUGH MAY 28, 2010

TITLE 48 Chapter 2—Con.

252.225–7023 Regulation at 73 FR 53155 confirmed; clause amended 18039
252.225–7024 Regulation at 73 FR 53155 confirmed; clause amended 18039
252.225–7025 Clause amended **68384**
252.225–7026 Clause amended 18039
252.225–7032 Regulation at 73 FR 53155 confirmed....18039
252.225–7033 Regulation at 73 FR 53156 confirmed....18039
252.225–7035 Clause amended **68384**
Regulation at 74 FR 2423 confirmed **68386**
Regulation at 73 FR 53156 confirmed....18039
252.225–7036 Regulation at 74 FR 2423 confirmed **68386**
Regulation at 74 FR 37651 confirmed 3179
Regulation at 73 FR 53156 confirmed....18039
252.225–7044 Regulation at 74 FR 2424 confirmed **68386**
252.225–7045 Clause amended; interim **61046**
Regulation at 74 FR 2424 confirmed **68386**
Regulation at 74 FR 37651 confirmed 3179
252.227–7013 Alternate I amended; Alternate II added; interim **61044**
252.227–7015 Introductory text amended; Alternate I added; interim **61045**
252.235–7002 Regulation at 73 FR 42279 confirmed....18034
252.235–7003 Regulation at 73 FR 42279 confirmed....18034
252.235–7010 Regulation at 73 FR 42279 confirmed....18034
252.235–7011 Regulation at 73 FR 42279 confirmed....18034
252.236–7013 Regulation at 74 FR 2418 confirmed **59917**
252.237–7023 Added; interim....10193
252.244–7000 Regulation at 74 FR 2418 confirmed **59917**
Chapter 2 Appendix A amended 14095

Chapter 3—Department of Health and Human Services (Parts 300—399)

Chapter 3 Revised **62398**
301.101 (a) correctly revised 21509
301.270 (b)(3) correctly revised 21509
301.603–73 (e) correctly revised....21509
301.604–70 Correctly amended 21509
301.604–72 Correctly revised 21509
301.604–74 Correctly revised 21509
301.606–71 Correctly amended....21509
301.606–73 Correctly redesignated as 301.606–74 21509
Correctly added 21510
301.606–74 Correctly redesignated as 301.606–75; new 301.606–74 correctly redesignated from 301.606–73....21509
301.606–75 Correctly redesignated from 301.606–74 21509
Correctly revised....21510
301.607–77 Correctly removed; new 301.606–77 correctly redesignated from 301.607–78 21510
301.607–78 Correctly redesignated as 301.607–77; new 607–78 redesignated from 301.607–79 21510
301.607–79 Correctly redesignated as 301.607–78 21510
302.101 (d)(1) correctly revised; (e) and (f) correctly amended 21510
302.7000 (b) table correctly amended 21510
303.1003 (b)(1) correctly revised 21510
304.7001 (b)(2) and (c)(2) correctly amended 21510
305.303 Correctly revised....21510
306.501 Correctly amended 21510
307.7101 (c) correctly amended 21510
307.7102 (b) correctly revised 21510
315.305 (a)(3)(ii)(A)(*3*) and (v) correctly amended....21510
316.505 (b)(5) correctly amended 21511
317.105–1 (a) introductory text correctly amended; (a)(1) and (b) correctly revised; (c) correctly added 21511
317.107 Correctly revised....21511
317.503 (a)(6) and (7) correctly revised; (a)(8) correctly added 21511

NOTE: **Boldface page numbers indicate 2009 changes.**

CHANGES OCTOBER 1, 2009 THROUGH MAY 28, 2010

319.201 (e)(1) correctly amended 21511
324.102 (f) correctly revised 21511
332.703–70 (b) correctly amended 21511
352.219–70 Provision heading correctly amended 21511
352.219–71 Clause heading correctly amended 21511
352.222–70 Clause heading correctly amended 21511
352.231–70 Clause heading correctly amended 21511
352.233–70 Clause heading correctly amended 21511
352.239–70 Clause heading correctly amended 21511
352.239–71 Clause heading correctly amended 21511
352.239–72 Clause heading correctly amended 21511
352.239–73 Provision and clause headings correctly amended 21512
352.270–7 Clause heading correctly amended 21512
352.270–8 Clause heading correctly amended 21512
352.270–9 Provision heading correctly amended 21512
370.400 Correctly revised 21512
370.403 (a) correctly revised 21512
370.404 Correctly revised 21512

Chapter 5—General Services Administration (Parts 500—599)

501.106 Amended **66253**
503 Authority citation revised **51511**
503.104–3 Removed **51511**
503.104–9 Removed **51511**
503.204 (a)(1), (2), (c) introductory text, (1), (2), (3) and (f) amended **51511**
503.404 Removed **51511**
503.570–1 Amended **51511**
503.702 Removed **51511**
503.703 Added **51512**
503.705 Removed **51512**
503.1004 (Subpart 503.10) Added **51512**
511.104—511.104–70 (Subpart 511.1) Removed **66253**
511.204 Revised **66253**
511.404 Revised **66253**
511.600 Revised **66254**
511.601 Removed **66254**
511.602 Revised **66254**
511.603 Revised **66254**
511.604 Removed **66254**
512.301 Revised 5242
532.111 Revised **54917**
532.206 (Subpart 532.2) Removed **54917**
532.705—532.705–1 (Subpart 532.7) Removed **54917**
532.902 Removed **54917**
532.904 Added **54917**
532.905 Revised **54917**
532.905–70 Removed **54918**
532.905–71 Removed **54918**
532.908 Revised **54918**
532.7001—532.7003 (Subpart 532.70) Heading revised **54918**
532.7001 Removed **54918**
532.7003 Revised **54918**
532.7101—532.7104 (Subpart 532.71) Removed **54918**
552.203–5 Removed **51512**
552.203–70 Removed **51512**
552.211–8 Removed **66254**
552.211–15 Removed **66254**
552.211–71 Removed **66254**
552.211–72 Introductory text amended **66255**
552.211–73 Introductory text amended **66255**
552.211–74 Removed **66255**
552.211–75 Introductory text and Alternate I amended **66255**
552.211–76 Revised **66255**
552.211–77 Introductory text amended **66255**
552.211–78 Removed **66255**
552.211–79 Introductory text amended **66255**
552.211–80 Introductory text amended **66255**
552.211–81 Introductory text amended **66255**
552.211–82 Removed **66255**
552.211–83 Introductory text amended **66255**
552.211–84 Removed **66255**
552.211–85 Added **66255**
552.211–86 Added **66255**
552.211–87 Added **66255**
552.211–88 Added **66255**
552.211–89 Added **66255**
552.211–90 Added **66255**
552.211–91 Added **66255**
552.211–92 Added **66255**
552.211–93 Added **66255**
552.211–94 Added **66255**

NOTE: **Boldface page numbers indicate 2009 changes.**

CHANGES OCTOBER 1, 2009 THROUGH MAY 28, 2010

TITLE 48 Chapter 5—Con.

552.212–4 Added **54918**
552.212–70 Removed 5243
552.212–73 Removed 5243
552.232–1 Clause amended **54918**
552.232–8 Removed **54918**
552.232–25 Introductory text and clause amended **54918**
552.232–70 Removed **54918**
552.232–71 Removed **54918**
552.232–72 Heading and introductory text revised; clause amended **54918**
552.232–73 Removed **54918**
552.232–74 Removed **54918**
552.232–75 Removed **54918**
552.232–76 Removed **54918**
552.232–77 Heading revised; introductory text added; clause amended; Alternate I removed **54918**
552.232–78 Removed **54919**
552.232–79 Removed **54919**
552.232–81 Removed **54919**
552.232–82 Removed **54919**
552.232–83 Removed **54919**

Chapter 8—Department of Veterans Affairs (Parts 800—899)

802 Authority citation revised **64629**
Technical correction **66257**
802.101 Amended **64629**
804 Authority citation revised **64630**
Technical correction **66257**
804.1102 Added **64630**
808 Authority citation revised **64630**
Technical correction **66257**
808.405–2 Added **64630**
808.603 (Subpart 808.6) Added **64630**
809 Authority citation revised **64630**
Technical correction **66257**
809.406–2 Added **64630**
810 Added **64630**
Technical correction **66257**
813 Authority citation revised **64630**
Technical correction **66257**
813.106 Revised **64630**
813.202 (Subpart 813.2) Added **64630**
815 Authority citation revised **64631**
Technical correction **66257**
815.304 Added **64631**
815.304–70 Added **64631**
815.304–71 Added **64631**
817 Authority citation added **64631**
Technical correction **66257**
817.502 (Subpart 817.5) Added **64631**
819 Authority citation revised **64631**
Technical correction **66257**
819.201 Revised **64631**
819.307 (Subpart 819.3) Added **64631**
819.704—819.709 (Subpart 819.7) Added **64632**
819.7001—819.7009 (Subpart 819.70) Revised **64632**
819.7101—819.7115 (Subpart 819.71) Added **64633**
828 Authority citation revised **64636**
Technical correction **66257**
828.106–71 Added **64636**
828.106–72 Added **64636**
852 Authority citation revised **64636**
Technical correction **66257**
852.215–70 Added **64636**
852.215–71 Added **64636**
852.219–9 Added **64636**
852.219–10 Added **64637**
852.219–11 Added **64637**
852.219–71 Added **64638**
852.219–72 Added **64638**
852.228–72 Added **64638**

Chapter 9—Department of Energy (Parts 900—999)

928.101–1 Amended 29459
928.301 Amended 29459
931.102 Amended 29459
931.205–32 (a) amended 29459
931.205–47 (h)(1) amended 29459
932.006–4 (a) amended 29459
932.501–2 (a)(3) revised 29458
932.602 Redesignated from 932.605; heading revised; (b) designation removed 29458
932.605 Redesignated as 932.602 29458
932.803 (d) amended 29459
932.7004–1 Amended 29459
932.7004–3 (a) amended 29459
933.103 (k) amended 29459
933.104 (b), (c) and (g) amended 29459
933.106 (a) amended 29459
935.010 Revised 29458
936.202 Redesignated as 936.202–70 29458
936.202–70 Redesignated from 936.202; heading revised 29458
936.602–70 (a)(8) amended 29459
936.609–3 Amended 29459
936.7100 Amended 29459
937 Authority citation revised 29458
937.204 (Subpart 937.2) Added 29458
937.7040 Amended 29459
941.201–70 Revised 29458

NOTE: **Boldface page numbers indicate 2009 changes.**

CHANGES OCTOBER 1, 2009 THROUGH MAY 28, 2010

942.704 (b) amended 29459
942.705–1 (b)(1) amended 29459
942.803 (c)(1) amended 29458
949 Authority citation revised 29458
949.101 Amended 29458
949.501—949.505 (Subpart 949.5) Removed 29458
950.7003 (a) amended 29459
951.102 (e)(4)(iii) redesignated as (e)(4) 29458
951.102 (a) amended 29459
952 Authority citation revised 29459
952.233–2 Introductory text amended 29459
952.233–4 (a) and (b) amended 29459
952.235–71 (b)(1) amended 29459
952.247–70 Clause amended 29459
952.250–70 (e)(2) amended 29459

Chapter 13—Department of Commerce (Parts 1300—1399)

Chapter 13 Revised 10570
1352.201–71 Clause heading corrected 14496
1352.201–72 Clause heading corrected 14496
1352.208–70 Clause heading corrected 14496
1352.209–70 Clause heading corrected 14496
1352.209–71 Clause heading corrected 14496
1352.209–72 Clause heading corrected 14496
1352.209–73 Clause heading corrected 14496
1352.209–74 Clause heading corrected 14496
1352.209–75 Clause heading corrected 14496
1352.213–70 Clause heading corrected 14496
1352.213–71 Clause heading corrected 14496
1352.215–70 Clause heading corrected 14496
1352.215–71 Clause heading corrected 14496
1352.215–72 Clause heading corrected 14496
1352.215–73 Clause heading corrected 14496
1352.215–74 Clause heading corrected 14496
1352.215–75 Clause heading corrected 14496
1352.216–70 Clause heading corrected 14496
1352.216–71 Clause heading corrected 14496
1352.216–72 Clause heading corrected 14496
1352.216–73 Clause heading corrected 14496
1352.216–74 Clause heading corrected 14496
1352.216–75 Clause heading corrected 14496
1352.216–76 Clause heading corrected 14496
1352.216–77 Clause heading corrected 14496
1352.219–70 Clause heading corrected 14496
1352.219–71 Clause heading corrected 14496
1352.219–72 Clause heading corrected 14496
1352.227–70 Clause heading corrected 14496
1352.228–70 Clause heading corrected 14496
1352.228–71 Clause heading corrected 14496
1352.228–72 Clause heading corrected 14496
1352.228–73 Clause heading corrected 14496
1352.228–74 Clause heading corrected 14496
1352.228–75 Clause heading corrected 14496
1352.228–76 Clause heading corrected 14496
1352.231–70 Clause heading corrected 14496
1352.231–71 Clause heading corrected 14496
1352.233–70 Clause heading corrected 14496
1352.233–71 Clause heading corrected 14496
1352.235–70 Clause heading corrected 14496
1352.235–71 Clause heading corrected 14496
1352.235–72 Clause heading corrected 14496
1352.235–73 Clause heading corrected 14496
1352.237–70 Clause heading corrected 14496

NOTE: **Boldface page numbers indicate 2009 changes.**

CHANGES OCTOBER 1, 2009 THROUGH MAY 28, 2010

TITLE 48 Chapter 13—Con.

1352.237–71 Clause heading corrected 14496
1352.237–72 Clause heading corrected 14496
1352.237–73 Clause heading corrected 14496
1352.237–74 Clause heading corrected 14496
1352.237–75 Clause heading corrected 14496
1352.239–70 Clause heading corrected 14496
1352.239–71 Clause heading corrected 14496
1352.239–72 Clause heading corrected 14496
1352.242–70 Clause heading corrected 14496
1352.245–70 Clause heading corrected 14496
1352.246–70 Clause heading corrected 14496
1352.270–70 Clause heading corrected 14496
1352.270–71 Clause heading corrected 14496
1352.271–70 Clause heading corrected 14496
1352.271–71 Clause heading corrected 14496
1352.271–72 Clause heading corrected 14496
1352.271–73 Clause heading corrected 14496
1352.271–74 Clause heading corrected 14496
1352.271–75 Clause heading corrected 14496
1352.271–76 Clause heading corrected 14496
1352.271–77 Clause heading corrected 14496
1352.271–78 Clause heading corrected 14496
1352.271–79 Clause heading corrected 14496
1352.271–80 Clause heading corrected 14496
1352.271–81 Clause heading corrected 14496
1352.271–82 Clause heading corrected 14496
1352.271–83 Clause heading corrected 14496
1352.271–84 Clause heading corrected 14496
1352.271–85 Clause heading corrected 14496
1352.271–86 Clause heading corrected 14496
1352.271–87 Clause heading corrected 14496
1352.271–88 Clause heading corrected 14496
1352.271–89 Clause heading corrected 14496
1352.271–90 Clause heading corrected 14496

Chapter 14—Department of the Interior (Parts 1400—1499)

Chapter 14 Revised; interim 19829

Chapter 30—Department of Homeland Security (Parts 3000—3099)

3009.104–70 Redesignated as 3009.170 ....**58856**
Correctly redesignated as 3009.108–70 ....**66584**
3009.104–71 Redesignated as 3009.170–1 ....**58856**
Correctly redesignated as 3009.108–7001 ....**66584**
3009.104–72 Redesignated as 3009.170–2 ....**58856**
Correctly redesignated as 3009.108–7002 ....**66584**
3009.104–73 Redesignated as 3009.170–3 ....**58856**
Correctly redesignated as 3009.108–7003 ....**66584**
3009.104–74 Redesignated as 3009.170–4 ....**58856**
Correctly redesignated as 3009.108–7004 ....**66584**
3009.104–75 Redesignated as 3009.170–5 ....**58856**
Correctly redesignated as 3009.108–7005 ....**66584**
3009.108–70 Correctly redesignated from 3009.104–70 ....**66584**
3009.108–7001 Correctly redesignated from 3009.104–71 ....**66584**
3009.108–7002 Correctly redesignated from 3009.104–72 ....**66584**
3009.108–7003 Correctly redesignated from 3009.104–73 ....**66584**
3009.108–7004 Correctly redesignated from 3009.104–74 ....**66584**

NOTE: **Boldface page numbers indicate 2009 changes.**

CHANGES OCTOBER 1, 2009 THROUGH MAY 28, 2010

3009.108–7005 Correctly redesignated from 3009.104–75 ..... **66584**
3009.170 Redesignated from 3009.104–70 ..... **58856**
3009.170–1 Redesignated from 3009.104–71 ..... **58856**
3009.170–2 Redesignated from 3009.104–72 ..... **58856**
3009.170–3 Redesignated from 3009.104–73 ..... **58856**
3009.170–4 Redesignated from 3009.104–74 ..... **58856**
3009.170–5 Redesignated from 3009.104–75 ..... **58856**
3009.171 Added **58856**
3009.171–1 Added **58856**
3009.171–2 Added **58856**
3009.171–3 Added **58856**
3009.171–4 Added **58856**
3009.171–5 Added **58856**
3009.171–6 Added **58856**
3009.171–7 Added **58856**
3009.171–8 Added **58856**
3009.171–9 Added **58856**
3052.209–76 Added **58856**
Clause correctly amended **66584**

Chapter 61—General Services Administration Board of Contract Appeals (Parts 6100—6199)

Chapter 61 Heading revised **66584**
6101.1 (a) amended **66585**

Proposed Rules:

1 5716
2 5716
3 ..... **58584**
..... 5716
4 28771
5 5716
6 5716
7 5716
8 5716
9 ..... **51112**
12 ..... **51112**
..... 5716
13 5716
15 5716
16 5716
17 5716
19 5716
22 5716
23 5716
24 26916
28 5716
31 19345
32 5716
36 5716
42 5716
43 5716
49 28228
50 5716
52 ..... **51112, 58584**
..... 5716, 28771
202 20954
203 20954
204 9563
205 3187
207 ..... 3187, 25159
208 3187
209 3187
211 ..... 3187, 22727, 25160
212 ..... 20954, 25161
215 ..... 2457, 3187, 25165
216 ..... 3187, 22728
217 3187
219 3187
223 18041
225 ..... 832, 1567, 3187, 25167
227 25161
228 3187
232 3187
234 ..... 2457, 25165
237 3187
242 ..... 2457, 25165
244 2457
245 22729
246 3187
250 3187
252 ..... 832, 1567, 2457, 3187, 9563, 18041, 20954, 22727, 22728, 22729, 25160, 25161, 25165
552 ..... **63704**
570 ..... **63704**
904 28772
928 964
931 964
932 964
933 964
935 964
936 964
937 964
941 964
942 964
949 964
950 964
951 964
952 ..... 964, 28772
970 28772
1300—1399 (Ch. 13) **52542**

NOTE: **Boldface page numbers indicate 2009 changes.**

CHANGES OCTOBER 1, 2009 THROUGH MAY 28, 2010

TITLE 48 *Proposed Rules:—Con.*

1400—1499 (Ch. 14) 14547
1809.....9860
1827.....9860
1837.....9860
1852.....9860
5132.....2463
5136.....2463
5152.....2463
9904.....25982

TITLE 49—TRANSPORTATION

Subtitle A—Office of the Secretary of Transportation (Parts 1—99)

7.2 Correctly amended.....5244
10.77 (c) correctly amended.....5244
10 Appendix correctly amended 5244
23.7 Revised 16358
26.45 (e) and (f) revised 5536
40.213 (a) correctly amended 5244

Subtitle B—Other Regulations Relating to Transportation (Parts 100—1699)

Chapter I—Pipeline and Hazardous Materials Safety Administration, Department of Transportation (Parts 100—199)

105 Authority citation revised.....27211
105.40 (b) introductory text amended 27211
107 Authority citation revised **53185**
Authority citation revised 15619, 27212
107.1 Amended 27212
107.105 (a) revised.....27212
107.107 (b)(1), (3), (4) and (5) revised 27212
107.109 Revised.....27212
107.329 (a) and (b) amended.....**68702**
107.301—107.339 (Subpart D) Appendix A amended.....**53185, 68702**
107.612 (a) and (b) revised.....15619
107.705 (a)(1) revised.....**53185**
171.1 (g) amended.....**68702**
171.7 (a)(3) table correctly amended.....69
171.8 Amended.....**53185**
Amended 5390, 27213
171.12 (a)(1) revised **53185**
171.15 (a) introductory text revised **53186**
171.22 (a) revised **53186**
172 Technical correction.....**54489**
172.101 Table amended.....**52900, 53186**
Regulation at 74 FR 52900 confirmed **65696**
(l)(3) correctly revised; table correctly amended 69
Table amended.....5390
172.102 (c)(1), (4) Table 1 and Table 2 amended; (c)(4) introductory text revised; (c)(4) Table 3 added 5391
172.201 (d) revised **53422**
172.202 (a)(4) correctly amended 72
172.320 (e) revised **53188**
172.322 (e)(2)(i) introductory text and (ii) correctly amended.....72
172.407 (c)(2) correctly revised.....72
172.448 (c) correctly revised.....72
172.514 (c)(3) and (4) revised; (c)(5) added.....5392
172.604 Revised **53422**
172.704 (a)(5) and (c)(2) revised 10988
172.800 (b) revised.....10988
172.802 (b) redesignated as (c); (a) introductory text and new (c) revised; new (b) and (d) added 10989
173.3 (d)(6) revised.....27213
173.4 (a)(5) amended.....5393
173.4a (c)(1), (e)(3)(i) and (g)(2) correctly revised.....72
173.4b (a)(4) amended.....5393
173.5a (b) revised.....27213
173.7 (c) amended.....5393
173.12 (b) and (e) revised; (f) redesignated as (g); new (f) added 27214
173.13 (c)(1)(ii) revised.....27215
173.22 (a)(4) amended 5393
173.28 (a) and (f) amended.....5393
173.29 (b)(2)(iv)(B) correctly revised 72
173.31 (d)(1)(vi) revised.....27215
173.35 (h)(2) introductory text amended.....5393
173.36 Added 5393
173.62 (c) table amended **53188**
(c)(5) table correctly amended 72
(c) table amended 5394
173.115 (b)(1) correctly amended 72
173.124 (a)(2)(ii)(C) and (iii)(C) revised **53188**

NOTE: **Boldface page numbers indicate 2009 changes.**

CHANGES OCTOBER 1, 2009 THROUGH MAY 28, 2010

173.133 (a)(2)(i) Note (2) revised **53188**
173.159a Heading correctly revised; (b) correctly amended 72
173.168 (d)(2) revised **53188**
173.206 (c) correctly revised 72
173.220 (d) correctly amended 73
173.223 Heading and (a) introductory text revised 5394
173.230 (e)(2)(i), (ii), (f)(2), (3) and (4) correctly revised 73
173.240 (e) added 5394
173.241 (e) added 5394
173.242 (e) added 5395
173.249 (b) revised 5395
173.301 (h)(3)(ii) amended 5395
173.304 (f)(3)(ii) revised **53188**
173.306 (a)(5)(v) correctly revised; (a)(5)(vi) correctly redesignated as (a)(5)(vii); new (a)(5)(vi) correctly added 73
(a)(2)(i) revised 5395
(k) redesignated as (l); new (k) added 27215
173.310 Added 27215
173.334 (d) amended 5395
173.338 (a) amended 5395
174 Technical correction **54489**
Authority citation revised 5395
174.26 (b) revised **53423**
174.59 Revised **53189**
174.63 Heading and (a) revised 5395
174.81 (c) revised 27215
175.10 (a)(15)(iv)(B) and (18)(ii) correctly revised 73
176.83 (a)(11) revised 27215
176.415 (c)(2) and (3) amended; (c)(4) revised **53189**
177.848 (c) revised 27216
178.2 (c) revised 5395
178.33b Heading correctly revised 73
178.33b–7 Correctly revised 73
178.33b–8 Heading correctly revised; (b) correctly removed 74
178.503 (a)(1) and (e)(1) revised 5395
178.601 (g)(1) introductory text, (8) and (k) revised 5396
178.700 (c)(1) revised 5396
178.703 (a)(1)(vii) correctly revised; (b)(7) correctly added 74
(a)(1)(i) revised 5396
178.705 (d) added 5396
178.706 (d) added 5396
178.707 (d) added 5396
178.708 (d) added 5396
178.709 (d) added 5397
178.710 (d) added 5397
178.801 (i) revised 5397
178.810 (c) revised 5397
178.815 Revised 5397
178.819 (b)(1) amended; (b)(2) revised 5397
178.900—178.940 (Subpart P) Added 5397
178.950—178.985 (Subpart Q) Added 5400
179.13 Revised 27216
180.209 (a)(1) introductory text revised **53189**
180.407 (h)(2) revised **53189**
180.605 (h) heading revised **53189**
190.3 Amended **62505**
192 Authority citation revised **62505, 63326**
192.3 Amended **63326**
192.7 (b) and (c)(2) table amended **63327**
192.112 (c)(2)(i) and (e)(2) revised **62505**
192.121 Revised **62505**
192.383 Revised **63934**
Regulation at 74 FR 63934 comment period extended **69286**
(a) and (b) corrected 5244
192.605 (b)(12) added **63327**
192.615 (a)(11) added **63327**
192.620 (a)(1)(i), (2)(ii), (b)(3), (7), (c)(4)(ii), (6), (d)(3)(i), (5)(iv), (7)(iii), (iv)(C), (8)(ii), (9)(i) introductory text, (ii), (10)(ii), (iii), (11)(ii)(A), (iii) introductory text and (iv) revised **62505**
192.631 Added **63327**
(a)(2) correctly amended 5537
192.1001—192.1015 (Subpart P) Added **63934**
Regulation at 74 FR 63934 comment period extended **69286**
195 Authority citation revised **62506, 63328**
195.2 Amended **63328**
195.3 (b) and (c) table amended **63328**
195.12 Second (d) redesignated as (e) **62506**
195.402 (c)(15) and (e)(10) added **63329**
195.446 Added **63329**

NOTE: **Boldface page numbers indicate 2009 changes.**

CHANGES OCTOBER 1, 2009 THROUGH MAY 28, 2010

TITLE 49 Chapter I—Con.

(a) correctly amended 5537
198.11 Revised **62506**

Chapter II—Federal Railroad Administration, Department of Transportation (Parts 200—299)

213.119 (c)(2) correctly amended **53889**
(l) correctly amended 4705
219 Determination 1547
225.19 (c) amended; (e) revised **65460**
229.135 (b)(3)(xxv) and (4)(xxi) revised 2697
234 Heading and authority citation revised **58561**
234.1 Revised **58561**
234.3 Revised **58561**
234.4 Revised **58561**
234.6 Revised **58561**
234.7—234.11 (Subpart B) Heading revised **58562**
234.111 Removed **58562**
234.275 (b)(1), (2), (c) and (f) revised 2698
235.7 (a)(4), (b)(2), (3) and (c)(25) revised; (a)(5) added 2698
236 Authority citation revised 2698
236.0 (a), (c), (d) and (e) revised; (i) added 2698
236.410 (b) Note removed 2699
236.909 (e)(1) amended; (e)(2)(i) revised 2699
236.1001—236.1049 (Subpart I) Added 2699
236 Appendix A amended 2715
Appendix B revised 2717
Appendix C revised 2718
Appendices D and E revised 2720
Appendix F added 2721
238.13 Revised 1227
238.205 Revised 1227
238.209 Revised 1228
238.211 Revised 1228
238.213 Revised 1229
238.201—238.237 (Subpart C) Figure 1 added 1230
238 Appendix F added 1230
240.7 Amended **68182**
240.101 (a), (b) and (c) introductory text revised **68182**
240.107 (e) added **68182**
240.109 (e) revised **68182**
240.111 (a) introductory text revised **68182**
240.113 (a) introductory text revised **68182**
240.117 (e)(3) revised; (g)(4), (i) and (j) removed **68182**
240.127 (e) and (f) added **68183**
240.129 (c)(2) and (e) revised; (f) and (g) added **68183**
240.201 Revised **68183**
240.203 (a) introductory text revised **68183**
240.205 (a) revised **68183**
240.207 (a) revised **68184**
240.209 (a) revised **68184**
240.211 (a) revised **68184**
240.213 (a) revised **68184**
240.215 (a) revised **68184**
240.217 (a) introductory text revised **68184**
240.221 (a) and (b) revised **68184**
240.225 (a) introductory text revised **68184**
240.303 (a) and (d) revised **68184**
240.305 Introductory text removed; (a)(3) revised **68184**
240.307 (a) and (j) introductory text revised **68185**
240.309 (a) and (e)(3) revised **68185**
240 Appendices A, B and D amended **68185**

Chapter III—Federal Motor Carrier Safety Administration, Department of Transportation (Parts 300—399)

Chapter III Policy statement 4305
350 Authority citation revised 17240
350.201 Introductory text revised; (z) added 17240
367 Authority citation revised 22012
367.1—367.7 (Subpart A) Removed 22012
367.20 Heading revised 22012
367.30 Added 22012
383.71 (a) revised 28500
383.73 (a)(5), (g), (j)(1)(iii) introductory text and (D) revised 28501
383.153 (e) added 28501
385 Authority citation revised 17240
385.1 (a) revised 17240
385.3 Amended 17240
385.5 Revised 17241
385.9 (a) revised 17241
385.11 Heading revised; (g) added 17241
385.13 (e) added 17241
385.15 (a) revised 17241

NOTE: **Boldface page numbers indicate 2009 changes.**

CHANGES OCTOBER 1, 2009 THROUGH MAY 28, 2010

385.17 (k) and (l) added....17241
385.19 (a) and (b) revised....17241
385.407 (a) revised....17241
385.801—385.819 (Subpart J) Added....17241
385 Appendix B amended; Appendix C added....17244
386.83 (a)(1) revised....**68708**
389 Authority citation revised....29916
389.11 Revised....29916
389.39 Added....29916
390 Authority citation revised....5002
390.3 (f)(6)(ii) removed; (f)(6)(i) redesignated as (f)(6)....5002
390.21 (g)(4)(v) added....**68708**
390.40 (d) revised....**68708**
391.23 (m)(2)(i)(A) amended; (m)(2)(i)(B) revised....28502
391.41 (a)(2) revised....28502
391.51 (b)(7)(ii) revised....28502
392.7 (b) revised....**68708**
395 Waiver....13441
395 Authority citation revised....17245
395.2 Amended....17245
395.8 (a)(2) and (e) revised....17245
395.11 Added....17245
395.13 (b)(2) revised; (b)(4) added....17245
395.15 (a) introductory text added; (a)(1) revised....17245
395.16 Added....17245
395.18 Added....17248
395 Appendix A added....17248
396.9 Heading, (c) heading and (1) revised....17252
396.11 (a)(1) introductory text and (2) revised....**68709**
396.12 (d) revised....**68709**

Chapter V—National Highway Traffic Safety Administration, Department of Transportation (Parts 500—599)

531.5 (a) introductory text and (c) revised; (d) redesignated as (e); new (d) added....25718
531 Appendix A added....25719
533.5 (a) Figures 2 and 3, Table VI and (i) added....25723
533 Appendix A amended....25724
536.3 Amended....25727
536.4 (c) amended....25727
537.5 (c)(4) revised....25728
537.6 (c)(1) removed; (c)(2) redesignated as (c)....25728
537.7 (c)(4)(xvi)(A)(*4*) and (B)(*4*) revised....25728
537.8 (c)(1) revised; (c)(2) removed....25728
537.9 (c) revised....25728
538.1 Revised....25728
538.2 Revised....25728
538.7 (b)(1) revised....25728
541 Theft data....11005
544.5 (a) amended....1550
544 Appendices A, B and C revised....1550
564 Regulation at 72 FR 68266 eff. date delayed to 12–1–12....**58213**
565.13 (a) and (g) revised....**67977**
565.23 (a) and (g) revised....**67978**
571 Regulation at 72 FR 68269 eff. date delayed to 12–1–12....**58213**
Response to comments....17590
Actions on petitions....17605, 22532
571.3 (b) amended; (c) removed....**68190**
571.10 (b)(1) and (2) amended....**68190**
571.114 Amended....15624
571.121 Amended....**58565**
Correctly amended....15620
571.206 Amended....7382
571.208 Amended....6129
571.214 Amended....12139
571.216a Correctly amended....17605
571.301 Amended....12141
571.305 Amended....12141
575 Authority citation revised....15944
575.1 Revised....15944
575.2 (a) and (c) revised....15944
575.3 Revised....15944
575.104 (e)(2)(ix)(C), (f)(1)(ii) through (v) and (vii) revised....15944
575.106 Added....15945
578 Authority citation revised....5248
578.6 (a)(2)(ii), (c)(2), (d), (f)(1), (g)(1) and (2) revised....5248
580 Determination....20925
599.401 (a)(3) revised; (d) added....5251

Chapter VI—Federal Transit Administration, Department of Transportation (Parts 600—699)

665 Revised....**51089**

Chapter VIII—National Transportation Safety Board (Parts 800—999)

830 Authority citation revised....927

NOTE: **Boldface page numbers indicate 2009 changes.**

CHANGES OCTOBER 1, 2009 THROUGH MAY 28, 2010

TITLE 49 Chapter VIII—Con.

830.5 introductory text, (a) introductory text, (3), (4), (5) and footnote 1 revised; (a)(8) through (12) added 927

Chapter X—Surface Transportation Board, Department of Transportation (Parts 1000—1399)

1001.1 (a) introductory text revised **52902**
1001.2 Revised **52903**
1002.1 (a), (e), (f) introductory text, (1), (g)(8), (14)(vi) and (i) revised **52903**
1002.2 (a)(3), (e)(2)(i) and (iii) revised **52903**
1003.1 (c) revised **52903**
1007.3 (a) revised **52903**
1007.6 (c) revised **52903**
1011.3 (c)(1) revised **52903**
1011.6 (c)(3), (d) and (g) introductory text revised **52904**
1011.7 (a), (b) introductory text, (1) and (3) revised **52904**
1012.1 (c) revised **52905**
1012.3 (a) revised **52905**
1016.311 Revised **52905**
1100.4 Revised **52905**
1102.1 Revised **52905**
1102.2 (e) revised **52905**
1103.3 (c)(1) and (j) revised **52906**
1103.4 (d) revised **52906**
1104.1 (a) revised **52906**
1105.12 Appendix revised **52906**
1109.1 Revised **52907**
1110.2 (c)(1) revised **52907**
1110.3 (d) revised **52907**
1110.7 Revised **52907**
1110.9 Revised **52907**
1113.1 (a) revised **52907**
1113.2 (a) and (d) revised **52907**
1113.17 (c) revised **52907**
1114.24 (h) revised **52908**
1114.31 (a)(4) revised **52908**
1116.1 (a) revised **52908**
1118.3 (d) revised **52908**
1132.1 Heading and (d) revised **52908**
1135 Authority citation revised 8818
1135.2 Added 8818
1139.7 Revised **52908**
1139.25 Revised **52908**
1150.10 (b) revised **52908**
1152.21 Amended **52909**
1152.22 (i) amended **52909**
1152.24 (a) revised **52909**
1152.25 (c)(1) and (e)(1)(iii) revised **52909**
1152.27 (c)(1)(i) introductory text, (2)(ii) and (e) revised **52909**
1152.29 (e)(2) revised **52910**
1177.2 Revised **52910**
1177.3 (d) introductory text revised **52910**
1177.4 (b) amended **52910**
1180.4 (c)(2)(ii), (6)(iii), (g)(1) introductory text and (2)(i) revised **52910**
1240—1259 Note revised **52911**
1241 Note revised **52911**
1242 Note revised **52911**
1243 Note revised **52911**
1245 Note revised **52911**
1246.1 Note revised **52911**
1248 Note revised **52911**
1253 Note revised **52912**
1253.20 (c) revised **52912**
1260—1269 Note revised **52912**

Proposed Rules:

23 5551
26 25815
40 ..... 5722, 26183
71 9568
105 ..... **68004**
107 ..... **68004**
..... 5258
171 ..... **53982, 68004**
..... 27273
172 ..... **53982**
..... 1302, 9147, 17111
173 ..... **53982, 68004**
..... 1302, 9147, 17111, 27273
174 ..... **53982, 68004**
175 ..... **53982**
..... 1302, 9147
176 ..... **53982, 68004**
..... 17111
177 ..... **53982, 68004**
178 ..... **53982**
179 ..... **53982, 68004**
180 ..... **53982**
190 ..... **55797**
192 ..... **55797**
195 ..... **55797**
198 ..... **55797**
213 25928
214 ..... **61633**
220 27672
234 ..... **58589**

NOTE: **Boldface page numbers indicate 2009 changes.**

CHANGES OCTOBER 1, 2009 THROUGH MAY 28, 2010

.....2466
238.....25928
367.....4521
383.....16391
384.....16391
389.....12720
390.....16391
391.....16391
392.....16391
395.....285, 2467, 9376
531.....**51252**
533.....**51252**
537.....**51252**
538.....**51252**
565.....**66936**
571.....**56166, 57623, 63180, 68558**
.....5553, 21567
572.....**53987**
.....5931
575.....10740, 11806
578.....29487
580.....**59503**
.....20965
585.....**63180**
594.....25169
595.....**67156**
599.....**62275**
633.....**57986**
1244.....5261, 16712
1520.....**59874, 68774**
1554.....**59874, 68774**

TITLE 50—WILDLIFE AND FISHERIES

Chapter I—United States Fish and Wildlife Service, Department of the Interior (Parts 1—199)

10.13 Revised.....9299
17 Petition finding.....17062, 22012
17.11 (h) table amended.....**52010, 59472**
(h) table amended.....249, 11032, 12873, 14497, 17481, 19045, 21188
17.12 (h) table amended.....**52063**
(h) table amended.....19045
17.40 (b) heading and (2) amended
.....14497
17.84 (l) heading amended.....14498
17.95 (a) amended.....**52010**
(e) amended.....11032
(d) amended.....12873
(i) amended.....17481, 21429
(e) correctly amended.....18109
(b) and (i) amended.....19048
17.96 (a) amended.....**57015**
17.99 (a)(1) introductory text, (i) revised; (a)(1)(vi) through (ccxviii) redesignated as (a)(1)(viii) through (ccxx); new (a)(1)(ix) through (ccxx) redesignated as (a)(1)(x) through (ccxxi); new (a)(1)(xvi) through (ccxxi) redesignated as (a)(1)(xix) through (ccxxiv); new (a)(1)(xxv) through (ccxxiv) redesignated as (a)(1)(xxviii) through (ccxxvii); new (a)(1)(xxix) through (ccxxvii) redesignated as (a)(1)(xxx) through (ccxviii); (a)(1)(xxxiv) through (ccxxviii) redesignated as (a)(1)(xxxviii) through (ccxxxii); new (a)(1)(xxxix) through (ccxxxii) redesignated as (a)(1)(xli) through (ccxxxiv); new (a)(1)(xlii) through (ccxxxiv) redesignated as (a)(1)(xliii) through (ccxxxv); new (a)(1)(xlviii) through (ccxxxv) redesignated as (a)(1)(li) through (ccxxxviii); new (a)(1)(liii) through (ccxxxviii) redesignated as (a)(1)(liv) through (ccxxxix); new (a)(1)(lvii) through (ccxxxix) redesignated as (a)(1)(lviii) through (ccxl); new (a)(1)(lix) through (ccxl) redesignated as (a)(1)(lxv) through (ccxlvi); new (a)(1)(lxvi) through (ccxlvi) redesignated as (a)(1)(lxx) through (ccl); new (a)(1)(lxxiii) through (ccl) redesignated as (a)(1)(lxxix) through (cclvi); new (a)(1)(lxxx) through (cclvi) redesignated as (a)(1)(lxxxii) through (cclviii); new (a)(1)(lxxxiii) through (cclviii) redesignated as (a)(1)(lxxxiv) through (cclix); new (a)(1)(lxxxvi) through (cclix) redesignated as (a)(1)(xc) through (cclxiii); new (a)(1)(xci) through (cclxiii) redesignated as (a)(1)(xcii) through (cclxiv); new (a)(1)(xciii) through

NOTE: **Boldface page numbers indicate 2009 changes.**

CHANGES OCTOBER 1, 2009 THROUGH MAY 28, 2010

TITLE 50 Chapter I—Con.

(cclxiv) redesignated as (a)(1)(xciv) through (cclxv); new (a)(1)(xcv) through (cclxv) redesignated as (a)(1)(cii) through (cclxxii); new (a)(1)(ciii) through (cclxxii) redesignated as (a)(1)(civ) through (cclxxiii); new (a)(1)(cv) through (cclxxiii) redesignated as (a)(1)(cvii) through (cclxxv); new (a)(1)(cviii) through (cclxxv) redesignated as (a)(1)(cxii) through (cclxxix); new (a)(1)(cxiii) through (cclxxix) redesignated as (a)(1)(cxvii) through (cclxxxiii); new (a)(1)(cxxx) through (cclxxxiii) redesignated as (a)(1)(cxxxi) through (cclxxxiv); new (a)(1)(cxxxiii) through (cclxxxiv) redesignated as (a)(1)(cxxxiv) through (cclxxxv); (a)(1)(cxxxv) through (cclxxxv) redesignated as (a)(1)(cxxxvii) through (cclxxxxvii); new (a)(1)(cxl) through (cclxxxvii) redesignated as (a)(1)(cxlix) through (ccxcvi); new (a)(1)(cl) through (ccxcvi) redesignated as (a)(1)(cliv) through (ccc); new (a)(1)(clxiii) through (ccc) redesignated as (a)(1)(clxvi) through (ccciii); new (a)(1)(clxxii) through (ccciii) redesignated as (a)(1)(clxiii) through (ccciv); new (a)(1)(clxxvi) through (ccciv) redesignated as(a)(1)(clxxxi) through (cccix); new (a)(1)(clxxxiv) through (cccix) redesignated as (a)(1)(clxxxvi) through (cccxi); new (a)(1)(cxcix) through (cccxi) redesignated as (a)(1)(cc) through (cccxii); new (a)(1)(ccxvi) through (cccxii) redesignated as (a)(1)(ccxviii) through (cccxiv); new (a)(1)(ccxxii) through (cccxiv) redesignated as (a)(1)(ccxxvi) through (cccxviii); new (a)(1)(ccxxix) through (cccxviii) redesignated as (a)(1)(ccxxx) through (cccxix); new (a)(1)(ccxxxv) through (cccxix) redesignated as (a)(1)(ccxl) through (cccxxiv); new (a)(1)(ccxli) through (cccxxiv) redesignated as (a)(1)(ccxlii) through (cccxxv); new (a)(1)(ccxlviii) through (cccxxv) redesignated as (a)(1)(ccli) through (cccxxviii); new (a)(1)(ccliii) through (cccxxviii) redesignated as (a)(1)(ccliv) through (cccxxix); new (a)(1)(cclviii) through (cccxxix) redesignated as (a)(1)(cclx) through (cccxxxi); new (a)(1)(cclxvi) through (cccxxxi) redesignated as (a)(1)(cclxviii) through (cccxxxiii); new (a)(1)(cclxxii) through (cccxxxiii) redesignated as (a)(1)cclxxiii) through (cccxxxiv); new (a)(1)(cclxxvii) through (cccxxxiv) redesignated as (a)(1)(cclxxxii) through (cccxxxix); new (a)(1)(ccxc) through (cccxxxix) redesignated as (a)(1)(ccxciii) through (cccxlii); new (a)(1)(cccix) through (cccxlii) redesignated as (a)(1)(cccx) through (cccxliii); new (a)(1)(cccxxix) through (cccxliii) redesignated as (a)(1)(cccxxxvii) through (cccli); new (a)(1)(cccli) redesignated as (a)(1)(cdlix); new (a)(1)(vi), (vii), (ix), (xvi), (xvii), (xviii), (xxv), (xxvi), (xxvii), (xxix), (xxxiv) through (xxxvii), (xxxix), (xl), (xlii), (xlviii), (xlix), (l), (liii), (lvii), (lix) through (lxiv), (lxvi) through (lxix), (lxxiii) through (lxxviii), (lxxx), (xlllii), (lxxxiii), (lxxxvi) through (lxxxix), (xci), (xciii), (xcv) through (ci), (ciii), (cv), (cvi), (cviii) through (cxi), (cxiii) through (cxvi), (cxxx), (cxxxiii),

NOTE: **Boldface page numbers indicate 2009 changes.**

CHANGES OCTOBER 1, 2009 THROUGH MAY 28, 2010

(cxxxv), (cxxxvi), (cxl) through (cxlviii), (cl) through (cliii), (clxvi), (clxiii), (clxiv), (clxv), (clxxii), (clxxvi) through (clxxx), (clxxxiv), (clxxxv), (cxcix), (ccxvi), (ccxvii), (ccxxii) through (ccxxv), (ccxxix), (ccxxxv) through (ccxxxix), (ccxli), (ccxlviii), (ccxlix), (ccl). (ccliii), (cclviii), (cclix), (cclxvi), (cclxvii), (cclxxii), (cclxxvii) through (cclxxxi), (ccxc), (ccxci), (ccxcii), (cccix), (cccxxix) through (cccxxxvi) and (cccli) through (cdlviii) added; new (a)(1)(cdlix) table, (b)(1) and (2) amended 19097

20 Technical corrections.....**68386**

20.21 (j) revised.....**53671**

(j) table correctly amended.....**57615**

20.110 Seasonal hunting adjustments **55468**

21.3 Amended.....931

21.14 Revised 9320

21.25 Revised 9320

21.29 (b)(10)(i) and (ii) amended **64640**

(e)(3)(iii),(A), (B) and (9)(iv) removed; (c)(3)(i)(C)(1), (2), (3), (iv)(A)(1), (2), (d)(1)(ii)(A)(1) through (4), (B)(1), (2), (D)(1), (2), (3), (e)(3)(iii)(C), (D), (E), (vi)(C)(1) and (2) redesignated as (c)(3)(i)(C)(1), (2), (3), (iv)(A)(1), (2), (d)(1)(ii)(A)(1) through (4), (B)(1), (2), (D)(1), (2), (3), (e)(3)(E), (F), (G), (vi)(C)(1) and (2); (c)(3)(i)(E), (7)(i), (ii), new (d)(1)(ii)(A)(4), (2)(ii), (9), (e)(1)(v), (3)(i) revised; (c)(3)(ii)(C), (iii)(C), new (iv)(A)(2), (B), (7)(iii)(A), (d)(1)(ii)(A), (4), (e)(3)(ii), (6) heading, (8), (9)(i), (f)(5)(ii)(A), (9)(ii) and (g)(5)(ii) amended; new (e)(3)(iii), (A) through (D), (f)(9)(ii)(A) and (B) added.....931

(c)(3)(i)(C)(1), (2), (3), (iv)(A)(1), (2), (d)(1)(ii)(A)(1) through (4), (B)(1), (2), (D)(1), (2), (3), (e)(3)(vi)(C)(1) and (2) correctly designated as (c)(3)(i)(C)(*1*), (*2*), (*3*), (iv)(A)(*1*), (*2*), (d)(1)(ii)(A)(*1*) through (*4*), (B)(*1*), (*2*), (D)(*1*), (*2*), (*3*), (e)(3)(vi)(C)(*1*) and (*2*) 3395

21.31 (i) removed 29918

21.53 Added.....9316

21.54 Added.....9321

22.24 (b) revised.....932

32.7 Amended.....18420

32.20 Correctly amended **50736**

32.24 Amended 18420

32.29 Correctly amended **50736**

32.31 Correctly amended **50736**

32.37 Amended 18420

32.39 Correctly amended **50737**

32.43 Amended 18421

32.47 Correctly amended **50737**

32.60 Amended 18426

32.61 Amended 18426

32.66 Correctly amended **50737**

32.67 Amended 18426

36 Authority citation revised 16639

36.39 (j)(1) amended; (j)(2) revised; (j)(4) and (5) added 16639

92.31 Added; eff. through 8–31–10 18772

92.31 Added; eff. through 8–31–10 18772

92.32 Added; eff. through 8–31–10 18773

Chapter II—National Marine Fisheries Service, National Oceanic and Atmospheric Administration, Department of Commerce (Parts 200—299)

218.180—218.188 (Subpart S) Added; eff. through 1–21–15.....3410

222 Determination 27649

223.102 (c)(28) added.....13024

(c)(26) and (27) added 22289

223.206 (d) introductory text revised; (d)(12) added **53891**

(d)(9) introductory text revised 2205

(d) introductory text revised; (d)(12) removed 21519

224.101 (a) table amended.....22290

226.219 Added **52345**

229 Fisheries list **58859**

229.2 Amended 7396

229.3 (m) through (p) revised; (q) and (r) removed.....7396

229.33 Revised.....7396

NOTE: **Boldface page numbers indicate 2009 changes.**

CHANGES OCTOBER 1, 2009 THROUGH MAY 28, 2010

TITLE 50 Chapter II—Con.

Regulation at 75 FR 7396 eff. date delayed in part 12698
229.34 Revised 7399

Chapter III—International Fishing and Related Activities (Parts 300—399)

300 Temporary regulations **61581, 68190**
Fishery management measures **65036**
300.14 (b)(2)(i) revised 3347
Regulation at 75 FR 3347 eff. date corrected 7361
300.17 (b)(1)(v) revised **65479**
300.21 Amended **61051**
300.24 (e) revised; (k) through (n) added **61051**
300.25 (b) and (e)(1) revised; (f) added **61051**
300.61 Amended **57109**
Amended 599
300.63 (e), (f) and (g) revised 13041
300.65 (g) introductory text, (h)(3) introductory text, (iii) introductory text, (iv), (4) introductory text, (iii), (i)(2), (j)(3)(i)(B), (k)(3)(i)(A) introductory text and (B) revised; (g)(2) table amended; (g)(3) and (4) added **57109**
300.66 (g), (j)(1) and (2) revised **57110**
(b), (i), (o) and (p) revised; (r) through (v) added; eff. in part 2–1–11 600
300.67 Added; eff. in part 2–1–11 600
300.60—300.67 (Subpart E) Figures 2 through 5 revised; Figures 6 and 7 added **57110**
300.101 Amended 18111
300.107 (a)(4), (c)(5)(i) introductory text, (A), (iii) and (6) revised; (c)(7) added 18112
300.111 Removed 18112
300.112 (c) revised 18112
300.114 (d) revised 18112
300.116 Heading revised 18113
300.117 (bb)(9) revised; (gg) and (hh) added 18113
300.185 (a)(2)(vii) revised **66586**
300.211 Amended **64010**
Amended 3347
Regulation at 75 FR 3347 eff. date corrected 7361
300.212 Added 3349
Regulation at 75 FR 3349 eff. date corrected 7361
300.213 Added 3349
Regulation at 75 FR 3349 eff. date corrected 7361
300.214 Added 3349
Regulation at 75 FR 3349 eff. date corrected 7361
300.215 (a), (c) and (d) revised 3350
Regulation at 75 FR 3350 eff. date corrected 7361
300.216 Added 3350
Regulation at 75 FR 3350 eff. date corrected 7361
300.217 Added 3350
Regulation at 75 FR 3350 eff. date corrected 7361
300.218 Added 3350
Regulation at 75 FR 3350 eff. date corrected 7361
300.219 Added 3351
Regulation at 75 FR 3351 eff. date corrected 7361
300.220 Added 3352
Regulation at 75 FR 3352 eff. date corrected 7361
300.221 Added 3354
Regulation at 75 FR 3354 eff. date corrected 7361
300.222 (bb), (cc) and (dd) added **64010**
(a) through (u) added 3355
Regulation at 75 FR 3355 eff. date corrected 7361
300.223 (d) applicability date 27216
300.224 Added **64010**

Chapter VI—Fishery Conservation and Management, National Oceanic and Atmospheric Administration, Department of Commerce (Parts 600—699)

600.725 (v) table amended 9532
622 Temporary regulations **54489, 54490, 57261, 65036**
Temporary regulations 4307, 4705, 6318, 7402, 8819, 10693, 11068, 18427
622.2 Amended **58911**
Amended 21519
622.4 (a)(2)(viii) revised; (g)(1) amended; eff. 11–2–09 .....**50703**
(a)(2)(v) and (g)(1) amended; (a)(2)(xiv) added 21519

NOTE: **Boldface page numbers indicate 2009 changes.**

CHANGES OCTOBER 1, 2009 THROUGH MAY 28, 2010

622.5 (a)(1)(vii) revised; eff. 11–2–09 ..... **50704**
(a)(1)(iv), (b)(1) and (2) revised; (g) added (OMB number pending) **58911**
622.6 (b)(1)(i)(B) heading revised; eff. 11–2–09 ..... **50704**
622.7 (d) revised **58912**
(jj) added 27218
622.8 (a)(6) added (OMB number pending) **58912**
622.9 (a)(1) amended; eff. 11–2–09 ..... **50704**
622.10 (b)(1) revised; (c) added **58912**
622.15 (c)(4)(iii) and (5) amended **58913**
622.16 (c)(3)(ii) amended; (c)(3)(v)(A) and (B) revised 9118
622.18 (b)(1)(ii) and (c) revised (OMB number pending in part) **58913**
622.19 Revised; eff. 11–2–09 ..... **50704**
622.20 (c)(3)(ii) amended; (c)(3)(v)(A) amd (B) revised 9118
622.33 (c) added 27218
622.34 (k)(1) heading added; eff. 11–2–09 ..... **50705**
(q) removed **53892**
(q) added 21520
(n) added (temporary) 24823
(n) removed; (o) added 26680
(n) added; (o) removed 27218
(q) corrected 28760
622.35 (l) added (temporary) **63682**
(m) added 27218
Regulation at 74 FR 63682 effectiveness extended through 12–5–10 27658
622.41 (a)(4)(i), (ii) and (iii) added; eff. 11–2–09 ..... **50705**
(g)(3)(ii)(A) and (B) revised 28761
622.42 (e)(1) and (6) revised **58913**
(a)(1)(i) introductory text and (2)(i) revised 23189
622.44 (c)(3) revised **58913**
(h) removed 9118
622.45 (d) revised **58913**
622.49 (a)(3)(i), (4)(i) and (5)(i) revised 9118
622 Appendix D amended 28761
635 Temporary regulations **51241, 68709**
Fishery management measures **53671**
Fishery management measures 250, 12700
635.2 Amended **66586**
635.4 (i) revised **66586**
635.7 (f) added **66586**
635.8 (b)(4), (5), (c)(4) and (5) revised; (b)(6) added **66586**
635.20 (a) and (f) revised **66587**
635.21 (a)(4)(ii) and (iii) revised; (a)(4)(v) added **66587**
(a)(4)(vi) added (temporary) 26680
(a)(4)(vi) removed; (a)(4)(vii) added 27219
635.71 (d)(11) and (14) revised **66588**
640.7 (x) added 27219
648 Temporary regulations **51512, 54757, 55158, 59917, 61284, 62255, 62706, 64011, 65038, 69287**
Fishery management measures **54773, 67978**
Temporary regulations 2820, 3180, 4004, 4490, 6586, 12462, 15625, 20786, 21189, 22025, 29459, 29678
Fishery management measures 18113, 27221
648.2 Amended 18309
648.4 (n) added **68713**
(a)(1)(i)(E) and (c)(2)(iii)(A) revised; (a)(1)(i)(I)(*3*) removed 18310
(a)(13)(i)(B)(*2*)(*ii*) revised 27221
648.7 (a)(4), (h) and (i) added; (b)(1)(i), (e) and (f)(2)(i) revised 18310
648.10 (b)(4) and (e)(1)(v) revised; (k) added 18311
Heading revised; (k)(3)(iv) added 18370
648.11 (j) and (k) added 18312
648.12 (d) added 1022
648.13 (a) revised 11450
648.14 (r)(2)(v), (vi) and (vii) added (OMB number pending in part) **56567**
(a)(10)(iii) and (iv) removed; new (*a*)(1)(iii) and (iv) added (temporary) **58568**
Regulation at 74 FR 56567 confirmed in part 5498
(g)(1)(iii) added; (g)(2)(ii)(C) revised 11450
(e)(1), (k)(3)(i), (5)(vi)(B), (6)(ii)(A)(*1*), (7)(i)(B), (9)(iv)(B), (11)(i)(A)(*2*), (ii), (iii)(D), (iv)(A), (v)(A), (vi), (12)(iii) introductory text,

NOTE: **Boldface page numbers indicate 2009 changes.**

CHANGES OCTOBER 1, 2009 THROUGH MAY 28, 2010

TITLE 50 Chapter VI—Con.

(A) through (E), (vi)(D), (G), (I), (vii)(A)(*1*), (*2*), (viii), (13)(i)(A), (ii)(C) and (14) revised; (k)(9)(i), (ii)(G), (I), (11)(v)(B)(*1*), (12)(iv) and (13)(ii)(D)(*3*) removed; (d)(3), (k)(2)(iii), (7)(i)(C)(*4*), (9)(ii)(M), (9)(iii)(E), (F), (12)(iii)(F), (13)(ii)(I), (J), (16)(v), (vi), (vii), (18) and (19) added 18312
(i)(2)(iii)(D) added; (k)(13)(ii)(A) and (B) revised 18370
648.21 (f)(2) revised 5540
(a)(2) and (f)(1) revised; (b)(3)(iii) and (iv) added; eff. in part 1–1–11 11450
648.22 (a)(2)(i) added 5540
(a)(5) added; eff. 1–1–11 11450
648.23 (a)(3)(i) revised 5540
(a)(3) introductory text and (i) revised 11450
(a)(3)(i) correctly revised 28762
648.25 (a) revised 11450
648.26 Added; eff. 1–1–11 11450
648.60 (a)(5)(ii) introductory text and (C) revised 18371
648.80 (d)(5) revised; (d)(7) added (OMB number pending in part) **56567**
Regulation at 74 FR 56567 confirmed in part 5498
648.80 (a)(3)(i), (iv)(A)(*1*), (B)(*1*), (*2*), (vi), (4)(i), (iv) introductory text, (A), (B)(*1*), (8)(i), (11) introductory text, (i)(B), (b)(2)(i), (iv) introductory text, (A), (B)(*1*), (vi), (11) introductory text, (i), (c)(2)(i), (v) introductory text, (A), (B)(*1*) and (h)(2) revised 18314
648.81 (b)(2)(iii), (f)(2)(ii) introductory text and (j)(1) revised; (f)(2)(vi), (g)(2)(iv), (v) and (n) added 18317
648.82 (c)(2), (d)(4), (e)(2), (k)(4)(iv) and (l)(1)(ix) removed; (d)(1) introductory text, (iii), (2)(i)(B) introductory text, (*3*), (ii)(B) introductory text, (e)(1) introductory text, (ii), (3), (g), (h), (j) introductory text, (l) introductory text, (ii), (iii), (2), (k)(2)(ii), (4)(i), (v), (x), (xi) introductory text, (B), (l)(1)(ii), (iv), (vi), (vii), (viii) and (2)(i) revised; (d)(1)(iv), (2)(i)(B)(*4*), (ii)(B)(*4*), (k)(4)(xi)(C) and (n) added 18319
(b)(6) introductory text revised; (e)(1)(i), (n)(1)(ii) and (o) added 18371
648.83 (a)(1) revised 18328
648.85 (a)(1) introductory text, (2), (3) introductory text, (i), (ii), (iii) introductory text, (iv), (v), (vii), (b)(3), (4), (5), (6)(iv)(D), (E), (F), (H), (I), (J)(*1*), (v), (7), (8)(i), (v)(A) introductory text, (*2*), (*3*), (*4*), (B), (D), (E)(*1*), (*3*), (F), (H), (I) and (d) revised; (b)(6)(iv)(J)(*4*) and (e) added 18328
(b)(6)(v)(A), (B), (D), (F) through (I) and (K) added 18372
648.86 Introductory text, (a)(2)(iii), (b)(2), (3), (4), (e), (g) and (j) revised; (l) and (m) added 18337
(a)(1) and (b)(1) revised; (m)(1), (n) and (o) added 18373
648.87 Revised 18338
(b)(1)(ii)(A) through (F) added 18374
648.88 (a)(1) revised 18348
648.89 (a), (b)(1), (4), (c) heading, (1)(v) and (2)(v) revised; (c)(6), (7) and (f) added 18348
648.90 Introductory text, (a)(2)(i) through (iv), (vi) and (c)(1)(i) revised; (a) introductory text, (4), (5) and (6) added 18349
648.92 (c)(1)(i), (ii), (B), (iii) and (v) revised 12142
648.142 Revised **51093**
Corrected; existing text suspended; (a) and (b) added (temporary) 17621
648.145 (a) amended **51093**
(a) corrected 17621
648.260 (a)(1) revised 27221
648.262 (b)(2) revised 27221
654.7 (r) added (temporary) 26680
(r) removed; (s) added 27219
660 Authority citation revised **55471**
Fishery management measures **57425, 61284**
Temporary regulations **67137, 67986**

NOTE: **Boldface page numbers indicate 2009 changes.**

CHANGES OCTOBER 1, 2009 THROUGH MAY 28, 2010

Fishery management measures 932, 11068, 24482
Authority citation revised 8824, 23617, 23626
660.321 Revised 8824
660.337 Added 4689
660.372 (b)(3)(iv) revised 23617
660.373 (b)(4)(i) revised 23626
660.384 (c)(1)(i)(D)(2) revised 8825
660.385 (b)(1) and (5) revised.....8825
(e) revised.....23626
660.301—660.399 (Subpart G) Tables 3 (North), 3 (South), 4 (North), 4 (South) and 5 (South) revised.....**55471**
Tables 3 (North) and 3 (South) revised **57119, 65487**
Table 2a and Footnote k following Tables 2a, 2b and 2c revised **65483**
Table 2a and Footnote cc following Tables 2a, 2b and 2c revised 8825
Tables 3 (North), 3 (South), 4 (North), 4 (South) and 5 (North) revised.....8829
Table 3 (North) revised.....23617
Table 2a amended.....23626
665 Revised.....2205
Temporary regulations 17070
665.12 Amended **65479**
665.16 (a) and (b) revised.....3417
Regulation at 75 FR 3417 eff. date corrected.....7205
665.22 (bb), (gg) and (hh) removed; (jj) revised.....**65479**
665.32 (a)(5) and (6) redesignated as (a)(6) and (7); new (a)(5) and new (7)(iii)(C) added; (a)(1), (2), new (7)(ii) introductory text and new (iii) introductory text revised; new (a)(7)(iv), (vii), (viii), (ix) and (x) redesignated as (a)(8) through (12); new (a)(7)(v) and (vi) redesignated as new (a)(7)(iv) and (v) **65479**
665.33 (a), (c) and (e) removed; (b) and (f) revised.....**65480**
(b)(1) correctly revised.....1023
679 Temporary regulations **50737, 51242, 51514, 51515, 51798, 52152, 52912, 55159, 55160, 55161, 57262, 57949, 59106, 59479, 59918, 61583, 68713, 68715, 68717**
Temporary regulations 792, 1723, 3873, 3874, 3875, 4491, 5251, 5541, 6129, 6588, 6589, 7205, 7403, 7976, 8547, 8839, 8840, 8841, 9358, 9534, 10441, 11471, 11749, 11778, 12463, 13237, 13444, 14359, 14498, 15626, 16021, 16359, 17315, 19561, 19562, 23189, 28502
Fishery management measures 3180, 5541
Technical correction 23189
679.1 (f) heading correctly revised **51513**
(l) added **56745**
679.2 Amended **56745**
Amended 604
679.5 (n)(1) revised.....**51518**
(c)(1)(vi)(B) table, (g)(1) introductory text, (h)(2)(ii)(C), (k) introductory text, (l)(3) introductory text, (4) introductory text and (s)(4) correctly amended; (d) introductory text correctly added **62508**
679.6 (a) revised..... **56745**
679.7 (p) added **56746**
679.20 Introductory text and (a)(1) revised.....**56746**
(g)(2)(iii) correctly amended.....**62508**
(a)(8)(ii) correctly revised.....**67139**
679.22 (b)(6) correctly added **62508**
679.27 (j)(3), (5)(ii), (iii) and (6) correctly amended **62509**
679.30 (e)(1) correctly amended.....**62509**
679.42 (j)(7) correctly amended.....**62509**
(c) correctly revised 20527
679.50 (c)(5) correctly added; (c)(4)(i)(A) heading and (6) heading correctly revised.....**51513**
679.81 (e)(1)(iv) added; (e)(2) and (f) revised.....**51518**
679.82 (f)(3) removed; (f)(4) redesignated as new (f)(3); new (f)(3)(i)(A), (ii)(A) amd (g)(3) revised **56733**
679.91 (b)(1)(iv) added; (b)(2) and (g) revised **51518**
679 Figure 24 added.....**56746**
Figure 12 correctly revised.....**62509**
Figure 19 correctly revised.....**62511**
Table 10 correctly revised.....**62512**
Table 13 correctly revised.....**62515**
680 Temporary regulations 7205
680.5 (a)(2)(i)(G), (g)(1) and (2) revised **51519**

NOTE: **Boldface page numbers indicate 2009 changes.**

CHANGES OCTOBER 1, 2009 THROUGH MAY 28, 2010

TITLE 50 Chapter VI—Con.

680.20 (a)(3) added; (d)(3), (4), (e)(5), (f)(4)(ii)(B), (g)(2)(viii)(C)(*2*) and (h)(6) introductory text revised **51519**
680.21 (f) revised **51519**
680.40 Heading, (f) heading and (1)(ii) revised **51520**
680.41 (b) and (h) revised **51520**
680.44 (a)(4)(iii) revised **51520**

Proposed Rules:

16 11808
17 ..... **51825, 52066, 52612, 53999, 55177, 55524, 55525, 56058, 56757, 56770, 57804, 57987, 59956, 61100, 63337, 63343, 63366, 64930, 65045, 65056, 66260, 66866, 66937**
..... 286, 310, 606, 1567, 1568, 1574, 1741, 1744, 2102, 2270, 3190, 3424, 5263, 5732, 6438, 6613, 8293, 8601, 8621, 9377, 11080, 12598, 13068, 13715, 13717, 13720, 13910, 16046, 16050, 16404, 17352, 17363, 17667, 17062, 18782, 19575, 19591, 19592, 19925, 20547, 20974, 21568, 22063, 23654, 24545, 27690, 29700
18 21571
20 27144
32 ..... **68968**
36 ..... **52110**
83 24862
92 ..... **60228**
..... 3888
100 ..... **52712**
..... 2448, 22725
216 22731
218 ..... **53796**
222 ..... **59508**
223 ..... **53683, 57436, 60050**
..... 316, 838, 6616, 12598, 16713, 29489
224 ..... **53454, 57436**
..... 316, 838, 6616, 12598, 16713, 25174
226 ..... **63080**
..... 319, 1582, 3191, 5015, 7434
253 24549
300 ..... **53455, 62278**
..... 1324, 5745, 22070
404 ..... **60050**
600 ..... **64042, 65724**
..... 7227
622 ..... **65500, 69322**
..... 2469, 9864, 12169, 14548, 15665, 20548
635 ..... **55526, 57128, 63095, 68414**
648 ..... **50759, 54945, 54947, 57134, 58234, 68015, 68564, 69382**
..... 1024, 3434, 5016, 7435, 10450, 16716, 20550, 22073, 22087
660 ..... 1745. 11829, 26702
665 ..... **50944, 60050**
..... 28540
679 ..... **62533, 63100, 65503**
..... 7228, 14016
697 ..... 7227, 26703

NOTE: **Boldface page numbers indicate 2009 changes.**

2009

74 FR Page	
31345–31566	Jul. 1
31567–31828	2
31829–32048	6
32049–32388	7
32389–32784	8
32785–33138	9
33139–33318	10
33319–33900	13
33901–34208	14
34209–34494	15
34495–34686	16
34687–35112	17
35113–35762	20
35763–36076	21
36077–36394	22
36395–36602	23
36603–36924	24
36925–37158	27
37159–37494	28
37495–37926	29
37927–38090	30
38091–38322	31
38323–38502	Aug. 3
38503–38884	4
38885–39210	5
39211–39534	6
39535–39870	7
39871–40056	10
40057–40470	11
40471–40718	12
40719–41032	13
41033–41326	14
41327–41580	17
41581–41786	18
41787–42024	19
42025–42168	20
42169–42572	21
42573–42770	24
42771–43024	25
43025–43618	26
43619–44268	27
44269–44726	28
44727–45092	31
45093–45304	Sep. 1
45305–45534	2
45535–45730	3
45731–45976	4
45977–46300	8
46301–46488	9
46489–46662	10
46663–46884	11
46885–47046	14
47047–47430	15
47431–47710	16
47711–47870	17
47871–47998	18
47999–48134	21
48135–48360	22
48361–48646	23
48647–48844	24
48845–49306	25
49307–49790	28
49791–50104	29
50105–50670	30
50671–50910	Oct. 1
50911–51068	2
51069–51220	5
51221–51440	6
51441–51732	7
51733–52128	8
52129–52382	9
52383–52664	13
52665–52862	14
52863–53144	15
53145–53396	16
53397–53638	19
53639–53880	20
53881–54428	21
54429–54742	22
54743–54894	23
54895–55088	26
55089–55436	27
55437–55744	28
55745–56086	29
56087–56520	30
56521–56692	Nov. 2
56693–57056	3
57057–57238	4
57239–57400	5
57401–57558	6
57559–57882	9
57883–58188	10
58189–58532	12
58533–58842	13
58843–59032	16
59033–59472	17
59473–59890	18
59891–60126	19
60127–61012	20
61013–61258	23
61259–61500	24
61501–62206	25
62207–62472	27
62473–62674	30
62675–63058	Dec. 1
63059–63270	2
63271–63530	3
63531–63950	4
63951–64584	7
64585–64994	8
64995–65382	9
65383–65678	10
65679–66028	11
66029–66212	14
66213–66562	15
66563–66906	16
66907–67048	17

67049–67800	18
67801–67966	21
67967–68130	22
68131–68368	23
68369–68476	24
68477–68660	28
68661–68982	29
68983–69242	30
69243–69676	31

2010

75 FR Page

1–218	Jan. 4
219–736	5
737–884	6
885–1012	7
1013–1268	8
1269–1524	11
1525–1696	12
1697–2052	13
2053–2432	14
2433–2784	15
2785–3124	19
3125–3330	20
3331–3614	21
3615–3846	22
3847–3980	25
3981–4254	26
4255–4468	27
4469–4682	28
4683–4972	29
4973–5224	Feb. 1
5225–5480	2
5481–5674	3
5675–5876	4
5877–6088	5
6089–6298	8
6299–6538	9
6539–6812	10
6813–6838	11
6839–7026	12
7027–7148	16
7149–7196	17
7197–7336	18
7337–7544	19
7545–7926	22
7927–8238	23
8239–8460	24
8461–8794	25
8795–9084	26
9085–9326	Mar. 1
9327–9514	2
9515–9752	3
9753–10158	4
10159–10408	5
10409–10630	8
10631–10990	9
10991–11418	10
11419–11732	11
11733–12118	12
12119–12432	15
12433–12656	16
12657–12960	17
12961–13214	18
13215–13426	19
13427–13666	22
13667–14068	23
14069–14322	24
14323–14490	25
14491–15320	26
15321–15600	29
15601–15990	30
15991–16324	31
16325–16640	Apr. 1
16641–17024	2
17025–17280	5
17281–17554	6
17555–17846	7
17847–18046	8
18047–18376	9
18377–18746	12
18747–19180	13
19181–19532	14
19533–19872	15
19873–20236	16
20237–20510	19
20511–20770	20
20771–20894	21
20895–21154	22
21155–21498	23
21499–21972	26
21973–22202	27
22203–22496	28
22497–22690	29
22691–23150	30
23151–23556	May 3
23557–24362	4
24363–24780	5
24781–25098	6
25099–25758	7
25759–26054	10
26055–26642	11
26643–26880	12
26881–27154	13
27155–27398	14
27399–27630	17
27631–27922	18
27923–28180	19
28181–28462	20
28463–28750	21
28751–29182	24
29183–29388	25
29389–29646	26
29647–29876	27
29877–30266	28

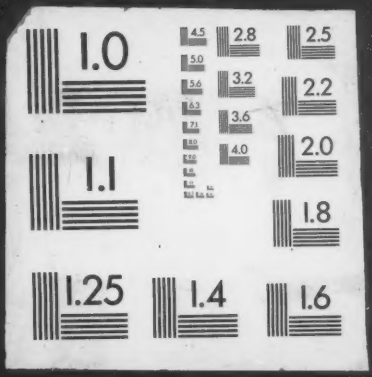
1.0
4.5
2.8
2.5
5.0
5.6
3.2
2.2
6.3
7.1
3.6
8.0
4.0
2.0
9.0
1.1
1.8
1.25
1.4
1.6